Exam : **FCP_FMG_AD-7.6**

Title : FCP - FortiManager 7.6 Administrator

Vendor : Fortinet

Version : V13.35

KOREADUMPS.COM

NO.1 Refer to the exhibit.

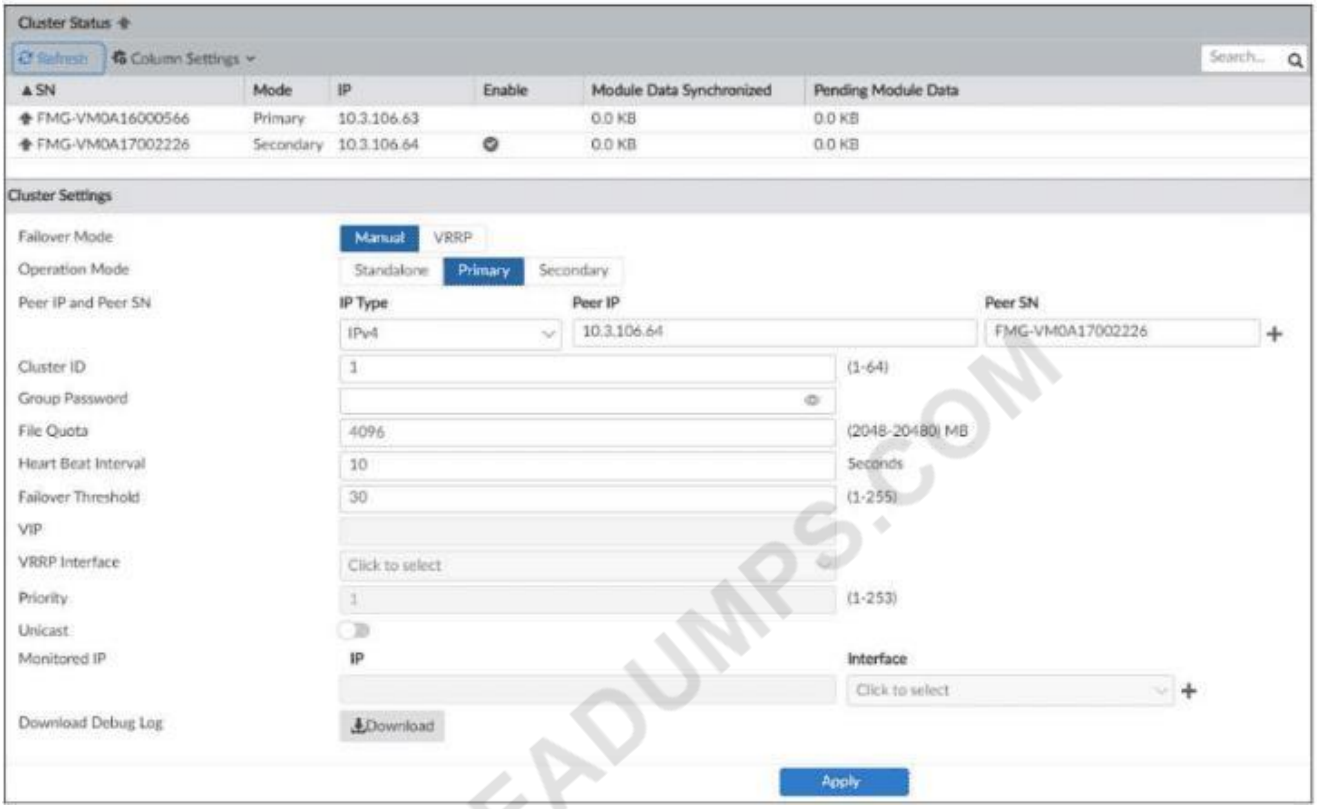

Which statement about the environment shown in the exhibit is true? Choose one answer

A. You must restart the secondary device if you promote it to primary.

B. No FortiGuard packages have been synchronized between the cluster members.

C. A failover will take place after five minutes without receiving heartbeat packets.

D. FortiAnalyzer features are not enabled on this FortiManager device.

Answer: D

Explanation:

The exhibit shows a FortiManager HA cluster with one primary and one secondary member. The FortiManager 7.6 Administrator Study Guide clearly states that if FortiAnalyzer features are enabled, you cannot configure FortiManager HA , so in an HA environment like the one shown, FortiAnalyzer features are not enabled . That makes D the correct answer.

A is incorrect because the study guide explicitly says you do not need to reboot a device when promoting it from secondary to primary.

C is incorrect because the failover mode shown is Manual , not VRRP automatic failover , so failover does not occur automatically based on heartbeat loss.

B is not the best answer here because FortiGuard packages are downloaded separately rather than synchronized as HA data, but the exhibit's key provable conclusion is the HA restriction on FortiAnalyzer features.

=========

NO.2 What allows FortiManager to run CLI scripts on FortiGate devices without prompting for SSH authentication each time?

A. FortiGate devices using the legacy login method.

B. The secure management tunnel between FortiManager and FortiGate devices.

KOREADUMPS.COM

C. The script using the Remote FortiGate Directly via CLI option.

D. The script on the FortiManager device database.

Answer: B

Explanation:

The correct answer is B . The FortiManager 7.6 Administrator Study Guide explicitly states: "CLI scripts use the FGFM tunnel and the FGFM tunnel is authenticated using the FortiManager and FortiGate serial numbers." It also states: "Tcl scripts do not run through the FGFM tunnel like CLI scripts do. Tcl scripts use SSH to tunnel through FGFM and they require SSH authentication to do so." This is the exact reason CLI scripts can run without prompting for SSH authentication every time: they use the existing secure FGFM management tunnel , not a separate interactive SSH login. The FGFM section of the study guide also confirms that this is a secure communication tunnel established between FortiManager and managed FortiGate devices.

So the enabler is not legacy login, script location, or the "Remote FortiGate Directly" option by itself. It is the FGFM secure management tunnel .

NO.3 A FortiManager administrator has moved a FortiGate device to a new ADOM, but they cannot see the policy or object configurations for that FortiGate.

What should the administrator do to see the policy or object configurations?

A. Use ADOM shared objects to restore all missing data.

B. Reset the device and add it to the new ADOM again.

C. Import the policy package manually using the Import Configuration wizard.

D. Use ADOM sync to restore the missing configurations.

Answer: C

Explanation:

The correct answer is C . The FortiManager 7.6 Administrator Study Guide gives the exact extract: "If you need to move a device from one ADOM to another, run the Import Configuration wizard to import the policy package into the new ADOM." It also states: "When you move devices from one ADOM to another ADOM, shared policy packages and objects do not move to the new ADOM. You will need to import policy packages from managed devices." That is exactly why the administrator cannot see the policy and object configuration after the move: the device itself moved, but its shared policy package and objects did not automatically move with it. The required corrective action is to manually import the policy package into the new ADOM using Import Configuration . Options A , B , and D are not the documented remedy in the uploaded FortiManager sources.

=========

NO.4 An administrator has a FortiGate-HQ device with VDOMs-root, HR and Facilities, currently managed under the FortiManager ADOM-Site1. They try to move VDOM HR to the FortiManager ADOM-Site2, but it does not work.

Why is the administrator not able to move FortiGate-HQ VDOM HR to FortiManager ADOM-Site2?

A. The FortiGate-HQ must be managed under the FortiManager ADOM-root to allow moving its VDOMs to different ADOMs.

B. The administrator must have full access in the device layer of FortiGate-HQ VDOM-root before they can VDOMs to different ADOMs.

C. FortiManager must be in ADOM normal mode, which does not allow VDOMs to be managed separately.

FOREADUMPS.COM

D. The administrator must delete the FortiGate-HQ device from FortiManager and add it again using the Add Device wizard before moving the VDOM.

Answer: C

NO.5 Refer to the exhibits.

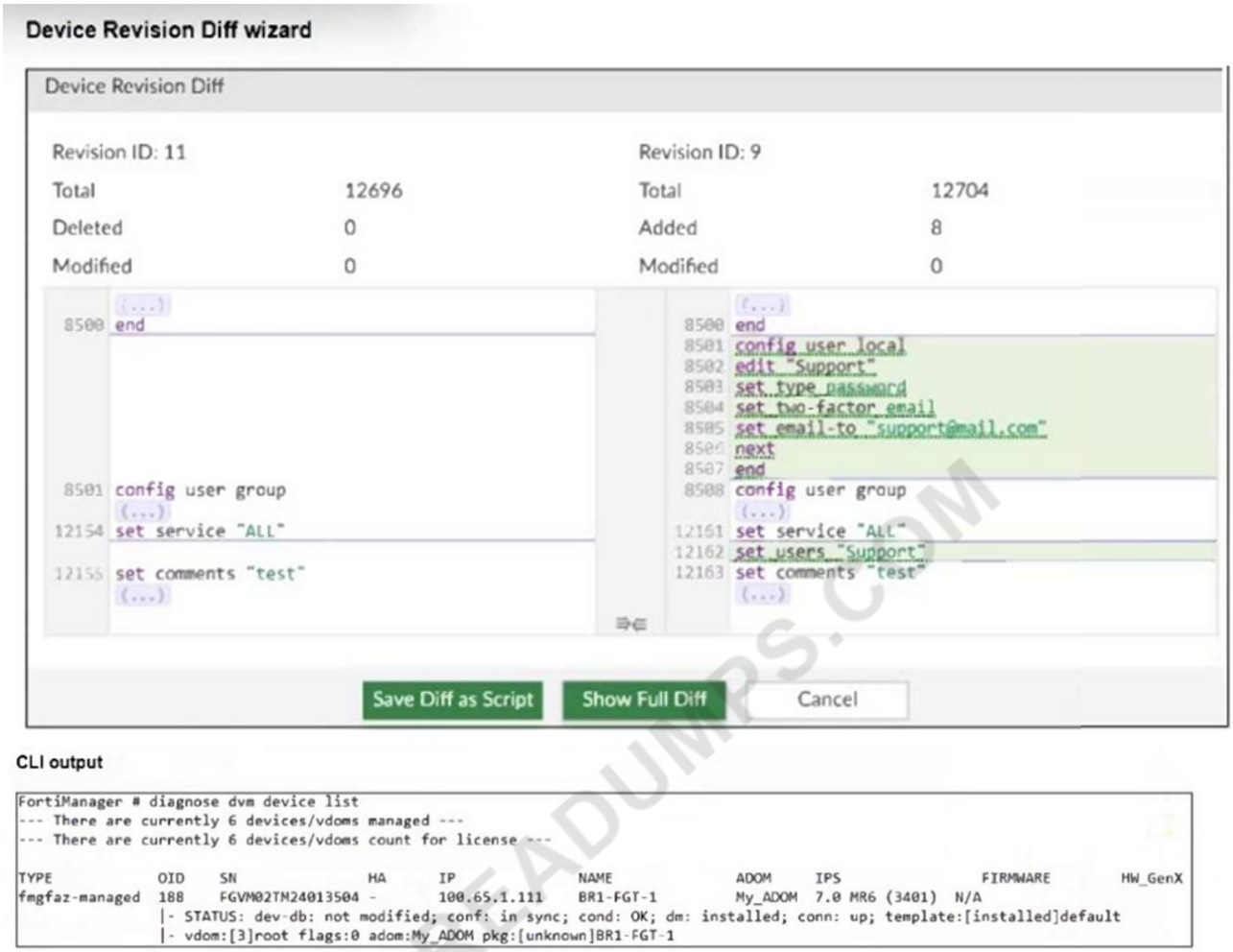

An administrator needed to recover all the configurations related to the user, Support. The configurations were saved in configuration revision ID 9.

The administrator reverted the configuration using the Configuration Revision History window and received the CLI output shown in the exhibit.

What can you conclude from the CLI output?

A. The administrator set the flag to 0 to prevent configuration overrides.

B. The administrator reinstalled the policy package.

C. The administrator needs to retrieve the device to correctly detect the FortiGate firmware version.

D. The administrator installed only the device-level configuration.

Answer: D

Explanation:

The correct answer is D . The exact extract from the study guide says a revert operation "Reverts only the device database to the previous revision" and "Does not revert policies and objects-you must import them." It further states: "Performing a revert operation followed by an installation only reverts device- level changes and does not revert policy packages." That exactly matches the CLI output. The device shows the device manager portion as installed and synchronized, while the policy

package appears as unknown, which indicates the revert and installation affected the device-level configuration only . It did not reinstall or synchronize the policy package.
Therefore B is incorrect. A is unsupported by the source, and C is unrelated because the firmware version is already shown in the device list output. The study guide also states that after revert you must use Import Configuration to synchronize policy information.

NO.6 Refer to the exhibit.

FortiManager CLI output

```
FortiManager # execute top
top - 13:08:23 up 1 day,  1:01,  0 users,  load average: 2.40, 3.19, 3.34

Tasks: 188 total,   2 running, 186 sleeping,   0 stopped,   0 zombie

%Cpu(s): 15.4 us,  7.7 sy,  0.0 ni, 76.9 id,  0.0 wa,  0.0 hi,  0.0 si,  0.0 st

MiB Mem : 7955.5 total,   2235.6 free,  2895.6 used,  2824.1 buff/cache

MiB Swap: 2048.0 total,   2048.0 free,     0.0 used.  4011.0 avail Mem

  PID USER      PR  NI    VIRT    RES %CPU  %MEM     TIME+ S COMMAND
 1163 root      20   0   17.6m   2.1m  7.1   0.1   0:00.05 R top
    1 root      20   0  602.2m  14.9m  0.0   0.7   0:11.67 S /bin/initXXXXXXXXXX
    2 root      20   0    0.0m   0.0m  0.0   0.0   0:00.00 S [kthreadd]
 1462 root      20   0  303.2m 248.0m  0.0   3.1   0:14.72 S fwmsvrd
 1463 root      20   0  288.2m 232.3m  0.0   2.9   0:16.47 S fgdlinkd
 1465 root      20   0  383.7m 328.0m  0.0   4.1   0:15.26 S fgdsvr
 1467 root      20   0   84.0m  23.6m  0.0   0.3   0:00.06 S /bin/fgdhttpd
 1468 root      20   0   63.9m  13.1m  0.0   0.2   0:13.00 S fgdupd
 1469 root      20   0   63.5m  12.6m  0.0   0.2   0:00.07 S fmtr_svrd
 1470 root      20   0    6.3m   3.5m  0.0   0.0   0:00.09 S /bin/webconsoled
 1471 root      20   0  996.4m 850.6m  0.0  10.7   0:00.01 S srchd
 1475 root      20   0  996.4m 120.6m  0.0   1.5   0:00.00 S fclinkd
```

What percentage of the available RAM is being used by the process in charge of downloading the web and email filter databases from the public FortiGuard servers?

A. 1.5

B. 3.1

C. 4.1

D. 2.9

Answer: D

Explanation:
The correct answer is D . The FortiManager 7.6 Administrator Study Guide gives the exact extract under Web Filter and Email Filter : "fgdlinkd - Responsible for downloading web filter and email filter databases" . The same study guide section explains that the execute top command displays real-time CPU and RAM usage, and the %MEM column shows the memory percentage used by each process.
In the exhibit, the line for fgdlinkd shows %MEM 2.9 . Therefore, the process responsible for downloading the web and email filter databases is using 2.9% of RAM. That matches option D exactly.
The other values belong to different processes, such as fgdsvr and other FortiGuard-related daemons, but not the downloader process identified in the study guide.
=========

KOREDUMPS.COM

NO.7 Company policy dictates that any time a change is made to a policy package on FortiManager an ADOM revision is created before the change installed, and that revision is held for a minimum of 90 days.
Over the past three months, each installed change has resulted in several unused policies and duplicate objects.
The FortiManager administrator plans to upgrade the FortiGate devices and then upgrade the FortiManager ADOM from version 7.4 to 7.6.
Which action can the administrator take to avoid slow ADOM upgrades?

A. Check and repair the global configuration database before upgrading.

B. Export firewall policies to Excel, delete them on the ADOM. then reimport them after upgrading the ADOM.

C. Find unused firmware templates, then delete them before upgrading.

D. Limit ADOM revisions before upgrading.

Answer: D

Explanation:
Limiting ADOM revisions reduces the number of stored historical configurations, which helps avoid performance degradation and slow ADOM upgrades caused by a large volume of revisions.

NO.8 Refer to the exhibits.

KOREADUMPS.COM

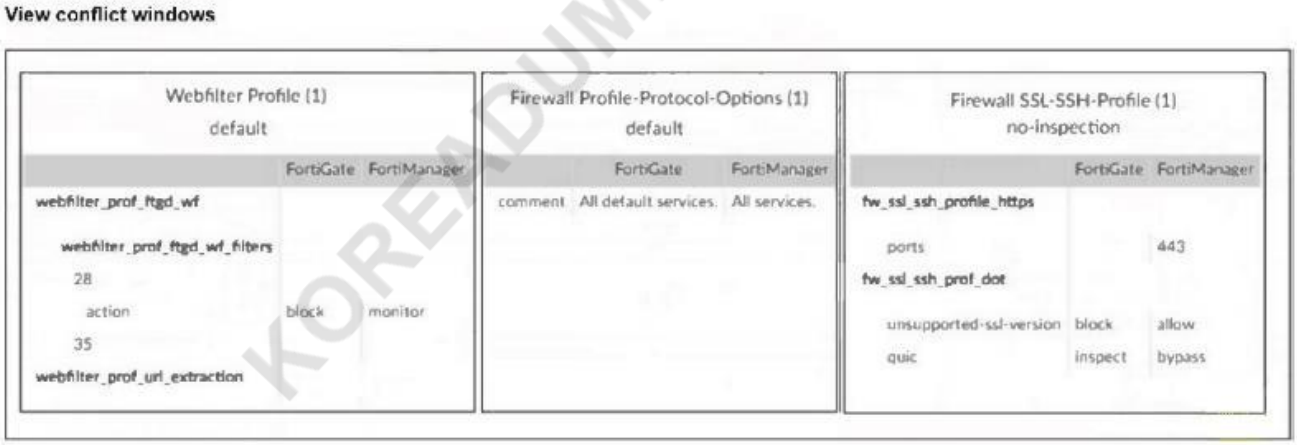

KOREADUMPS.COM

An administrator added BR1-FGT-1 to FortiManager and started importing the policy package. During the process, they saw that they need to choose values from FortiGate or FortiManager.
Which conclusion is most clearly supported by the exhibits?

A. BR1-FGT-1 does not support the SSL/SSH profile with HTTPS on port 443.

B. The administrator must match the FortiOS firmware version with the FortiManager ADOM firmware version to resolve the conflict status.

C. The default Firewall Profile-Protocol-Options object is the only profile that does not significantly affect any configuration changes on either FortiManager or FortiGate.

D. FortiManager has a different FortiGuard database compared to FortiGate BR1-FGT-1 for the QUIC protocol.

Answer: C

Explanation:

The exhibits are directly supported by the lab guide's troubleshooting section. It states: "The only profile that can be replaced is the Firewall Profile-Protocol-Options profile, because the only difference is a change in the comment field." It then explains that for the other two profiles, "Whether you accept the value from BR1-FGT-1 or FortiManager, it will cause changes on different devices." That exactly matches C . The conflict window is not primarily showing a firmware mismatch, and the guide does not say BR1-FGT-1 lacks HTTPS 443 support. It also does not describe this as a

FortiGuard database mismatch for QUIC. Instead, the key point is that only the default Firewall Profile-Protocol-Options conflict is minor enough to safely take from FortiManager because the difference is only in the comment field
. The web filter and SSL/SSH profiles would cause real configuration differences if replaced.

NO.9 Refer to Exhibit:

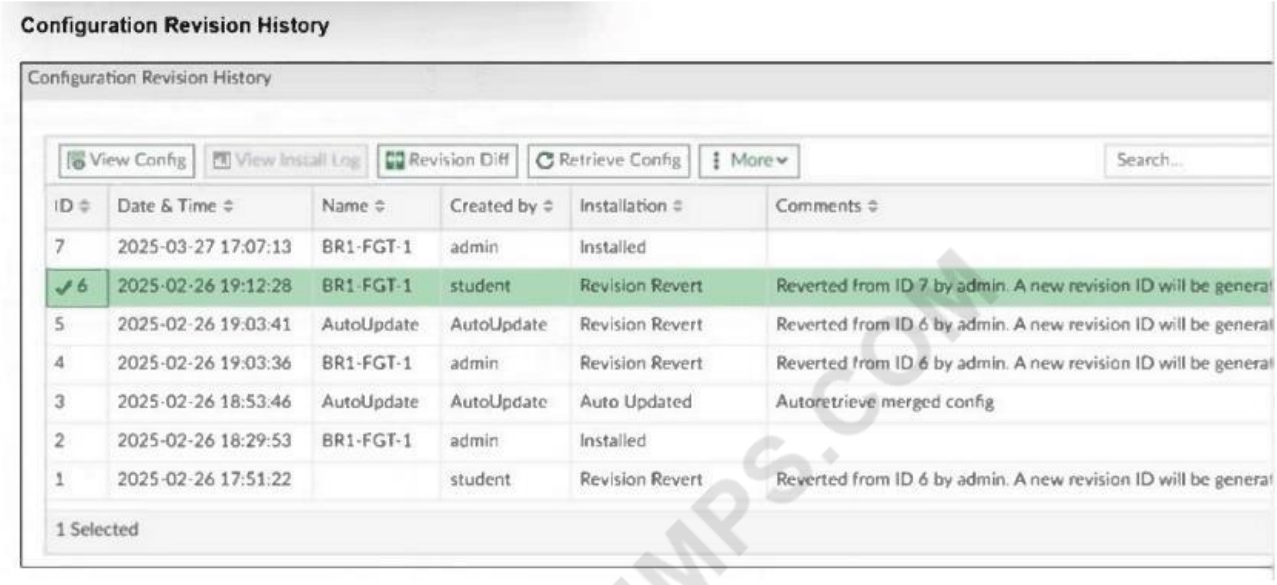

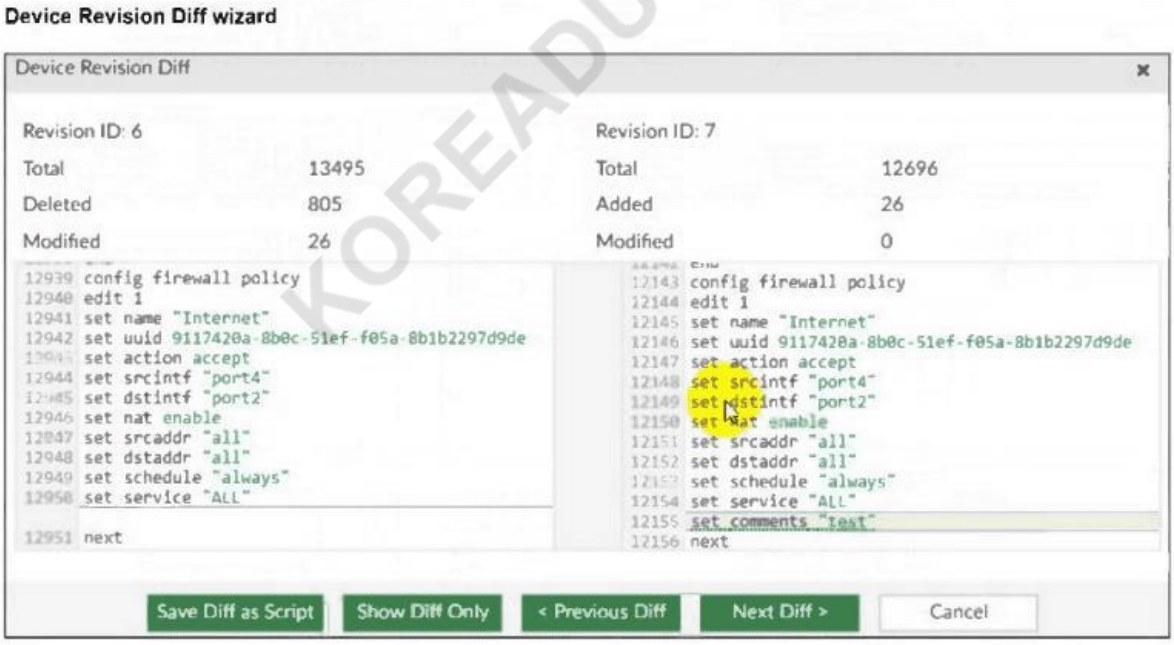

An administrator admin used the Configuration Revision History window to revert the FortiGate device configuration to revision ID 6. After running the reinstall policy package, the administrator noticed problems with the firewall policy- they could not see the unset comment on policy ID 1. Why did FortiManager not remove the comment from policy ID 1 when the administrator ran reinstall policy package?

A. Because the administrator student must install the configuration changes to correctly see the expected results.

B. Because the administrator must import the firewall policies to update the firewall policy package.

KOREADUMPS.COM

C. Because every time the administrator uses the revert config file, they must use the Install Wizard instead of running the reinstall policy package.

D. Because the administrator used the Revision Diff view, which shows what changed, not what will be installed.

Answer: B

Explanation:

The correct answer is B . The FortiManager 7.6 Administrator Study Guide gives the exact extract: "Performing a revert operation followed by an installation only reverts device-level changes and does not revert policy packages. To achieve full synchronization, you must run the Import Configuration tool on FortiManager to synchronize the policy package." The guide also states: "After every retrieve, auto-update, or revert operation, you must use Import Configuration to ensure the policy information is synchronized." In the exhibit, the missing unset comment for policy ID 1 is a policy package issue, not just a device-level revert issue. Reinstalling the existing policy package does not automatically rebuild it from the reverted revision. The administrator must import the firewall policies again so the policy package reflects the reverted policy state. That is why the comment was not removed.

=========

NO.10 Refer to the exhibit.

```
FortiManager # config system global
(global)# set workspace-mode normal
(global)# end
FortiManager #
```

KOREADUMPS.COM

What are two results from the configuration shown in the exhibit? (Choose two.)

A. Ungraceful closed sessions will keep the ADOM in a locked state until the administrator session times out.

B. The administrator can lock policy blocks and FortiManager global ADOM.

C. The same administrator can lock more than one ADOM at the same time.

D. The administrator must have access to the ADOM to approve changes.

Answer: A C

Explanation:

The command set workspace-mode normal enables Workspace (ALL ADOMs) . The study guide states that in this mode "All ADOMs can be locked" and workspace mode lets administrators lock ADOMs, devices, policy packages, and objects. The lab guide then gives the exact behavior for ungraceful session closure: "If a session is not closed gracefully ... FortiManager does not close the administrator session until it times out or the session is deleted. Until this time, the ADOM remains in a locked state." That directly proves A

.

C is also verified by the lab guide statement: "If an administrator locked one or more ADOMs, and then logs out of FortiManager, all of those ADOMs are unlocked." The phrase "one or more ADOMs" confirms the same administrator can lock multiple ADOMs at once.

D is a workflow mode approval concept, not workspace normal.

NO.11 Refer to the exhibits.

Firewall policies

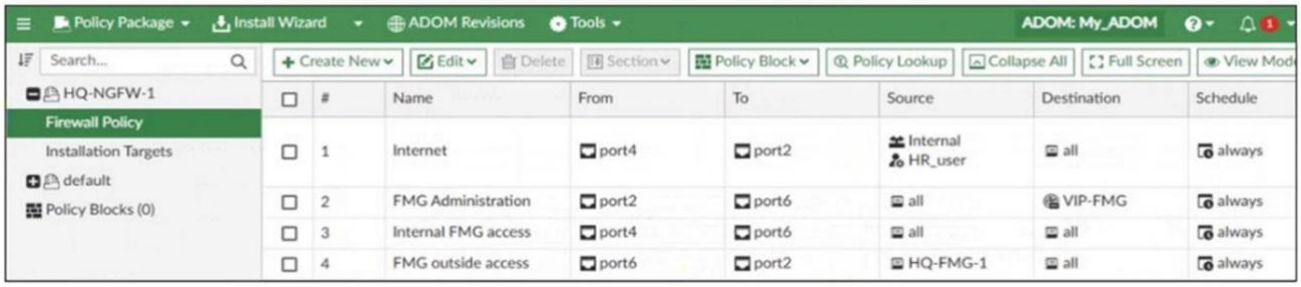

Installation target

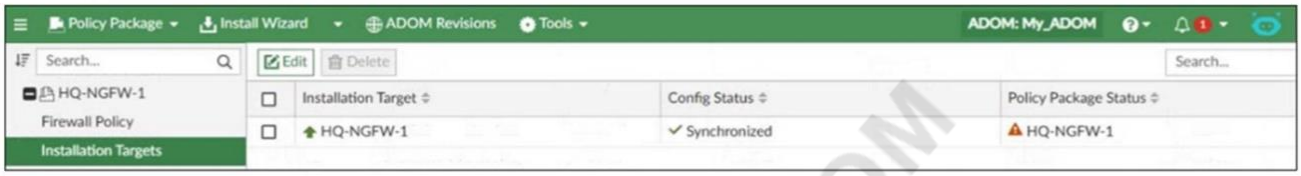

BR1-FGT-1 FortiTokens

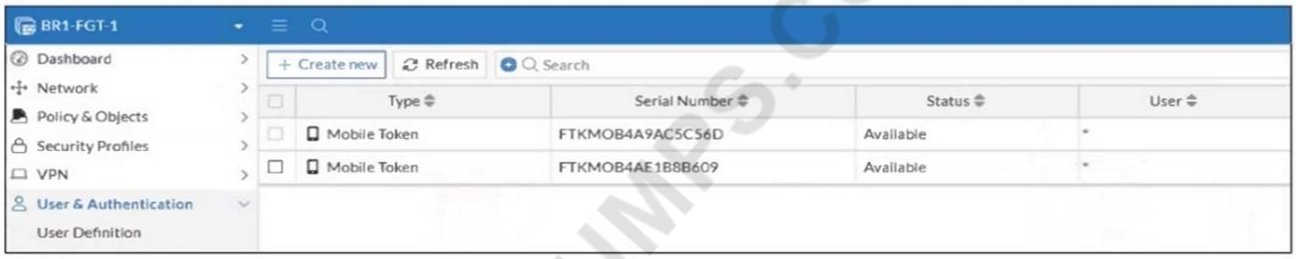

An administrator needs to push a FortiToken Mobile to assign it to HR_user in the HQ-NGFW-1. However, when installing the policy package, they receive the following error message:

```
Copy device global objects

Vdom copy failed:
error -999 -

Copy objects for vdom root
"firewall policy", "1", id=5532, COMMIT FAIL - invalid value - prop[user fortitoken]:
Mobile FortiToken FTKMOB4A9AC5C56D used by user local HR_user could not be found at
device
"user local", "FTKMOB4A9AC5C56D", id=5586, COMMIT FAIL - invalid value - prop[user
fortitoken]: Mobile FortiToken FTKMOB4A9AC5C56D used by user local HR_user could not
be found at device
```

Why is the administrator not able to install the FortiToken on the HQ-NGFW-1 firewall?

A. The administrator must use a user local meta field to assign FortiToken.

B. The administrator must use a valid FortiToken that exists on HQ-NGFW-1.

C. The administrator must use a metadata variable to assign the same FortiToken to multiple users in FortiManager.

D. The administrator must use per-device mapping to assign the FortiToken to HQ-NGFW-1.

Answer: B

Explanation:

The error occurs because the FortiToken used (FTKM0B4A9AC5C56D) must already exist and be

KOREADUMPS.COM

registered on the FortiGate device HQ-NGFW-1. FortiManager cannot push or create new FortiTokens on the device; the token must be valid and present on the FortiGate before it can be assigned to a user.

NO.12 Refer to the exhibits.

Diagnose output

```
FortiManager # get system status
Platform Type                    : FMG-VM64-KVM
Platform Full Name               : FortiManager-VM64-KVM
Version                          : v7.6.1-build3344 241023 (GA.M)
Serial Number                    : FMG-VMTM24012945
BIOS version                     : 04000002
```

Diagnose output

```
FortiManager # diagnose dvm device list
--- There are currently 5 devices/vdoms managed ---
--- There are currently 5 devices/vdoms count for license ---

TYPE            OID    SN               HA      IP              NAME            ADOM     IPS                 FIRMWARE
fmgfaz-managed  230    FGVM02TM24013423 -       10.0.13.254     FGVM02TM24013423  root     7.0 MR6 (3401)  N/A
                |- STATUS: dev-db: not modified; conf: in sync; cond: OK; dm: retrieved; conn: up
                |- vdom:[3]root flags:0 adom:root pkg:[never-installed]
unregistered    167    FGVM02TM24013501 -       192.168.1.3     FGVM02TM24013501  root     7.0 MR6 (3401)  N/A
                |- STATUS: dev-db: unknown; conf: out of sync; cond: unregistered; dm: none; conn: unknown
                |- vdom:[3]root flags:0 adom:root pkg:[never-installed]
unregistered    209    FGVM02TM24013502 -       192.168.1.101   FGVM02TM24013502  root     7.0 MR6 (3401)  N/A
                |- STATUS: dev-db: unknown; conf: out of sync; cond: unregistered; dm: none; conn: unknown
                |- vdom:[3]root flags:0 adom:root pkg:[never-installed]
unregistered    188    FGVM02TM24013504 -       192.168.1.111   FGVM02TM24013504  root     7.0 MR6 (3401)  N/A
                |- STATUS: dev-db: unknown; conf: out of sync; cond: unregistered; dm: none; conn: unknown
                |- vdom:[3]root flags:0 adom:root pkg:[never-installed]
fmgfaz-model    262                     -                        HQ-NGFW         My_ADOM  7.0 MR6 (3401)  N/A
                |- STATUS: dev-db: unknown; conf: unknown; cond: unknown; dm: unknown; conn: unknown
                |- vdom:[3]root flags:0 adom:My_ADOM pkg:[never-installed]

FortiManager # diagnose test deploymanager reloadconf 262
Retriving configuration file from FGT...
Error: Configuration file import error.
```

KOREANVCE.COM

An administrator runs the reload failure command diagnose test deploymanager reloadconf 262 on FortiManager.

Why does the administrator receive an error message?

A. The administrator must use the FortiGate name instead of the ID number.

B. The administrator just recently added FortiGate HQ-NGFW as a model device.

C. FortiManager requires the FortiGate serial number instead of the ID number.

D. FortiManager does not support FortiOS version 7.0.

Answer: B

Explanation:

The error occurs because the FortiGate HQ-NGFW device with ID 262 is a newly added model device and has not yet been fully synchronized or installed with a configuration package, which causes the reload configuration command to fail.

NO.13 Refer to the exhibit.

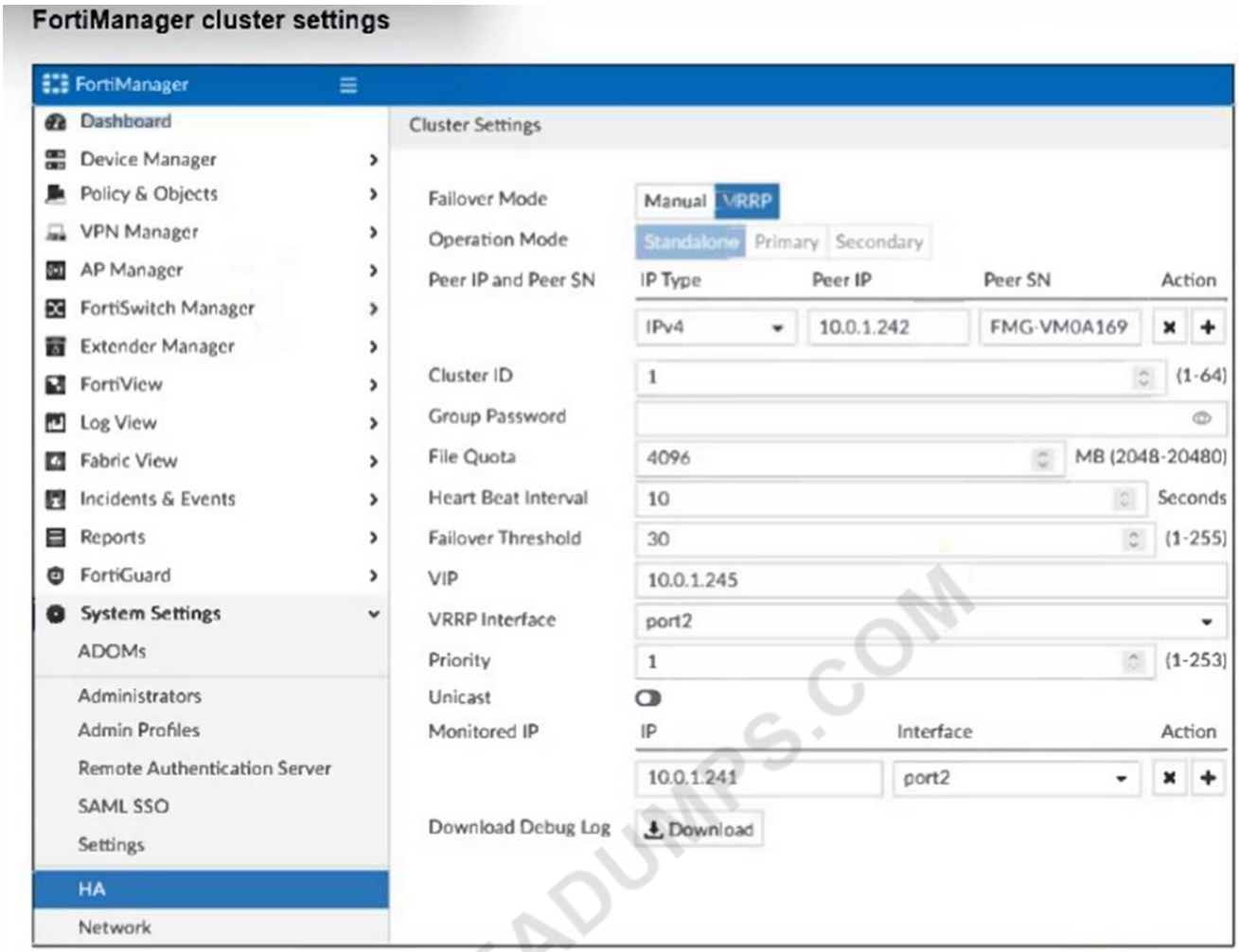

If the monitored interface for the primary FortiManager device fails, what must you do to maintain high availability (HA)?

A. The FortiManager HA failover is transparent to administrators and does not require any additional action.

B. Manually promote one of the working secondary devices to the primary role: and reboot the original primary device to remove the peer IP address of the failed device.

C. Reconfigure the primary device to remove the peer IP address of the failed device from its configuration.

D. Check the integrity database of the primary device to force a secondary device to become the new primary with all active interfaces.

Answer: A

Explanation:

In a FortiManager HA cluster configured with VRRP failover, the failover process is automatic and transparent to administrators. If the monitored interface on the primary device fails, the secondary device takes over without requiring manual intervention to maintain HA.

NO.14 What can you conclude from the failed installation log shown in the exhibit?

KOREADUMPS.COM

Installation log

```
-------Executing time: [redacted] -----------

Starting log (Run on device)

Local-FortiGate $ config user local
Local-FortiGate (local) $ edit student
Local-FortiGate (student) $ set type ldap
Local-FortiGate (student) $ set status enable
Local-FortiGate (student) $ next
Attribute 'ldap-server' MUST be set.
Command fail. Return code 1
Local-FortiGate (local) $ end
Local-FortiGate $ config firewall policy
Local-FortiGate (policy) $ edit 2
Local-FortiGate (2) $ set srcintf port3
Local-FortiGate (2) $ set dstintf port1
Local-FortiGate (2) $ set srcaddr all
Local-FortiGate (2) $ set dstaddr all
Local-FortiGate (2) $ set action accept
Local-FortiGate (2) $ set schedule always
Local-FortiGate (2) $ set service ALL
Local-FortiGate (2) $ set users student
entry not found in datasource

value parse error before 'student'
Command fail. Return code -3
Local-FortiGate (2) $ set nat enable
Local-FortiGate (2) $ next
Local-FortiGate (policy) $ end
Local-FortiGate $

----------------End of Log-----------------------
```

VCEREADUMPS.COM

A. Policy ID 2 is installed in the disabled state.
B. Policy ID 2 will not be installed.
C. Policy ID 2 is installed without a source address.
D. Policy ID 2 is installed without the remote user student.
Answer: D
Explanation:

The correct answer is D . The lab guide explains that when an installation fails, the installation log shows the commands that the managed device received and accepted, as well as the commands that the managed device did not accept .
From the exhibit, FortiGate accepted the policy creation commands for policy ID 2 such as set srcintf port3, set dstintf port1, set srcaddr all, set dstaddr all, set action accept, and set schedule always.
However, the line set users student failed with "entry not found in datasource" and "value parse error before ' student ' " .
That shows the user reference was not accepted, while the rest of the policy commands were processed.
Therefore, policy ID 2 is still created, but without the remote user student . This rules out A , B , and C .
=========

NO.15 Refer to the exhibit.

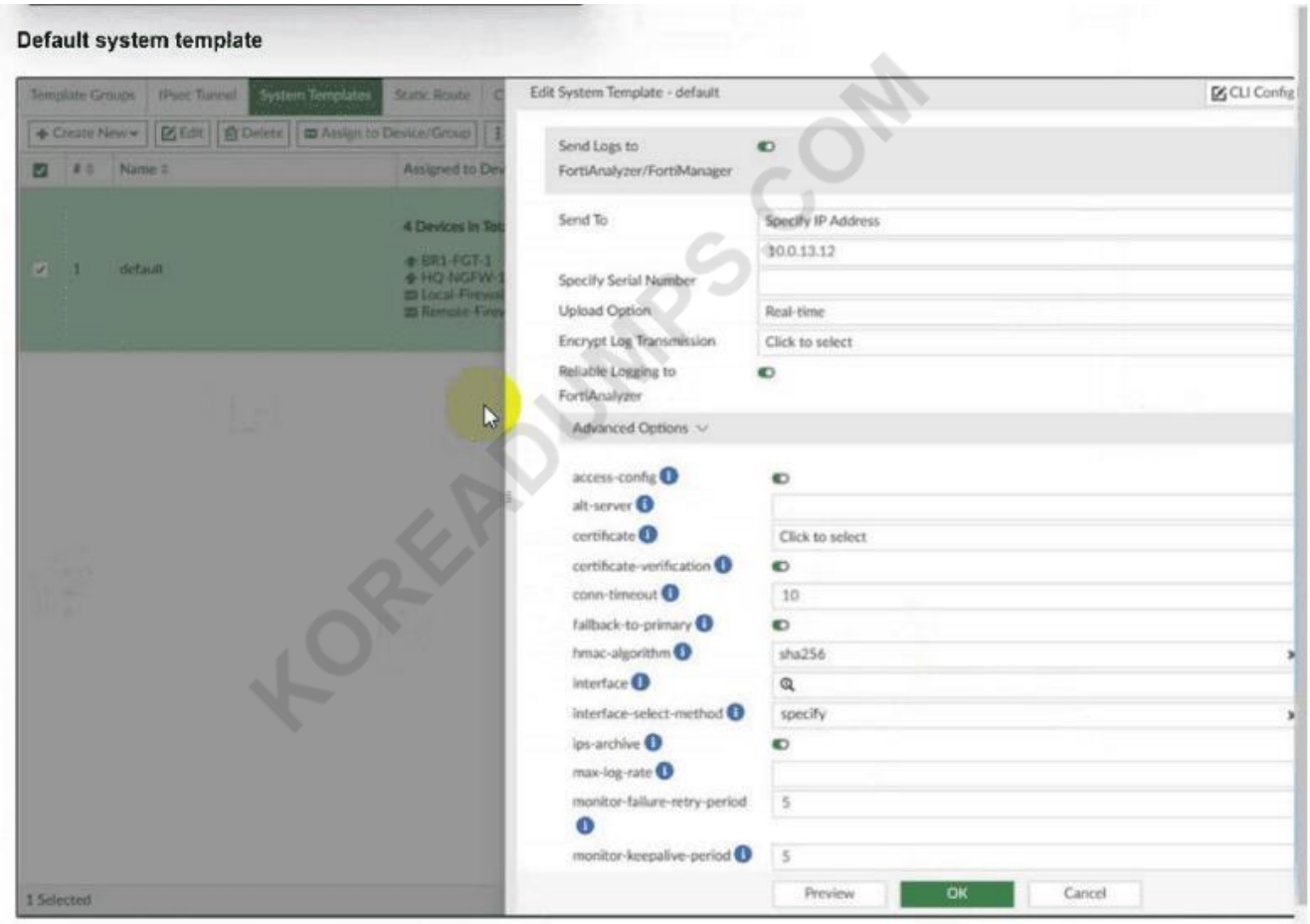

An administrator has assigned the default system template to install all devices with the FortiAnalyzer IP address 10.0.13.12. However, not all FortiGate devices can reach FortiAnalyzer using the default interface.
Some devices may use the LAN interface, while others may use the WAN interface. How can the administrator change the source interface for FortiGate devices using the default system template?
Choose one answer

A. Use per-device dynamic object configurations at the ADOM level and apply them in the template.

B. Configure a metadata variable at the ADOM level and use it in the template.

C. Create a different system template for each FortiGate, if the configuration is different.

D. Create a meta field on FortiManager system settings of type Device and use it in the template.

Answer: B

Explanation:

The correct answer is B because FortiManager supports ADOM-level metadata variables in scripts and templates . The study guide explicitly states that meta fields cannot be used as variables in scripts or provisioning templates ; instead, you must use ADOM-level metadata variables . It further says these variables can be used in templates , and their values can be mapped depending on the device where the template is applied.

That makes metadata variables the proper method for handling per-device differences such as whether a FortiGate should use a LAN or WAN source interface for FortiAnalyzer communication. A is wrong because per-device dynamic objects apply to objects like addresses and VIPs, not template interface selection. D is wrong because meta fields are comments/attributes, not template variables. C could work operationally, but it is not the FortiManager feature intended for this use case.

=========

NO.16 An administrator wants to configure and manage multiple objects in the FortiManager database and give access to other users who work in the same database.

To stay in control of the changes made to firewall policies by other team members, the administrator needs a setup where all modifications go through a central check before they can be installed.

How can the administrator create this setup?

A. Enable the prompt asking the administrator to accept firewall policies changes before saving.

B. Enable the workspace (for all ADOMs) to control all changes made by any administrator.

C. Enable device lock and the advanced mode feature in the ADOM.

D. Enable workflow mode and the ADOM lock feature.

Answer: D

Explanation:

Enabling workflow mode along with the ADOM lock feature ensures that all configuration changes go through a centralized review and approval process before installation, allowing controlled and coordinated management of firewall policies by multiple administrators.

NO.17 While attempting to push a NetFlow configuration script through the FortiManager policy package: an administrator encounters an error stating that an object is unrecognized in line 4.

```
Starting log (Run on database)
config vdom
edit AGEUSR
[line 4] > config sys interface [parameter(s) invalid. detail: object unrecognized]
Failed to commit to DB, reason([line 4] > config sys interface [parameter(s) invalid. detail: object unrecognized]

Running script(NetFlow_Configuration) on DB failed
```

What must the administrator do to successfully apply the NetFlow configuration script and avoid the object unrecognized error?

A. Make sure the user running the script has full access to the VDOM-AGEUSR.

B. Run the script on the device database.

C. Use metadata variables if they use VDOMs in the script.

D. Create a normalized interface on the policy layer before running the script.

Answer: B

Explanation:

KORECDUMPS.COM

The correct answer is B . The error occurs because the script is being run on the policy package database , but the failing command is config sys interface, which is a device-level configuration command, not a policy- layer command. The lab guide gives the exact relationship: "Because the scripts target the device database, first, you will run the scripts against the device database, and then install the scripts on the managed devices" and "The scripts contain configuration changes related to device-level settings." By contrast, the lab guide shows Policy Package or ADOM Database scripts being used for firewall objects and policies in a policy package.
So this NetFlow script must be run on the device database , then installed. The issue is not VDOM permissions, metadata variables, or normalized interfaces.

NO.18 Which is recommended when you are managing a high volume of logs in your network?
A. Store logs on FortiManager and use FortiView.
B. Add and manage FortiAnalyzer from FortiManager.
C. Enable advanced ADOM mode on FortiManager.
D. Forward logs from FortiAnalyzer to FortiManager daily.
Answer: B
Explanation:
Adding and managing FortiAnalyzer from FortiManager is recommended for handling a high volume of logs, as FortiAnalyzer is designed specifically for centralized log management, analysis, and reporting, which offloads this workload from FortiManager.

KOREADUMPS.COM

NO.19 Refer to the exhibit.

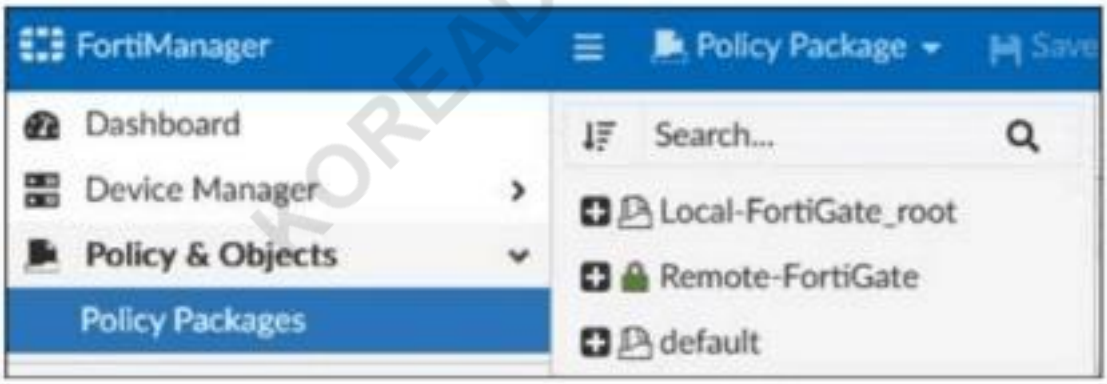

Which two statements about the configuration shown in the exhibit are true? Choose two answers.
A. An administrator can lock the Local-FortiGate_root policy package.
B. The administrator created a snapshot of the Remote-FortiGate policy package.
C. The FortiManager ADOM workspace mode is set to normal.
D. The FortiManager is in workflow mode.
Answer: A C
Explanation:
The exhibit shows Remote-FortiGate with a green closed lock icon , which indicates a locked policy package . The FortiManager 7.6 Administrator Study Guide states: "Policy locking is available in workspace normal and per-ADOM modes" and "Policy locking allows administrators to work on and lock a single policy package instead of locking the whole ADOM." This confirms that a package such as Local-FortiGate_root can also be locked, so A is correct.
B is incorrect because the study guide and lab guide describe snapshots as ADOM revisions , not

policy package snapshots: "An ADOM revision creates a snapshot of the policy and object configuration for the ADOM." D is incorrect because in workflow mode, sessions and approval are required before installation. The exhibit shows a normal save/lock state, not a workflow session state.
=========

NO.20 Which FortiGate configuration settings is part of an ADOM-level database on FortiManager?
A. NSX-T service template
B. Security template
C. Routing
D. SNMP
Answer: B
Explanation:
The best verified answer is B . The FortiManager 7.6 Administrator Study Guide shows that the ADOM Layer contains Policy and Objects , and specifically states: "Policy & Objects: Centralize the management of firewall policies, objects, and security profiles, among others." Because security-related policy settings belong to the Policy and Objects layer, they are part of the ADOM-level database .
By contrast, Routing and SNMP are treated as device-level settings . The lab guide shows Routing under the device/network configuration view, and SNMP as a setting in the system template that "pushes configuration changes to the device level." Also, provisioning templates such as NSX-T service are listed as having precedence over device-layer configurations , which further indicates they are not the Policy and Objects ADOM database answer here.
=========

NO.21 Refer to the exhibits.

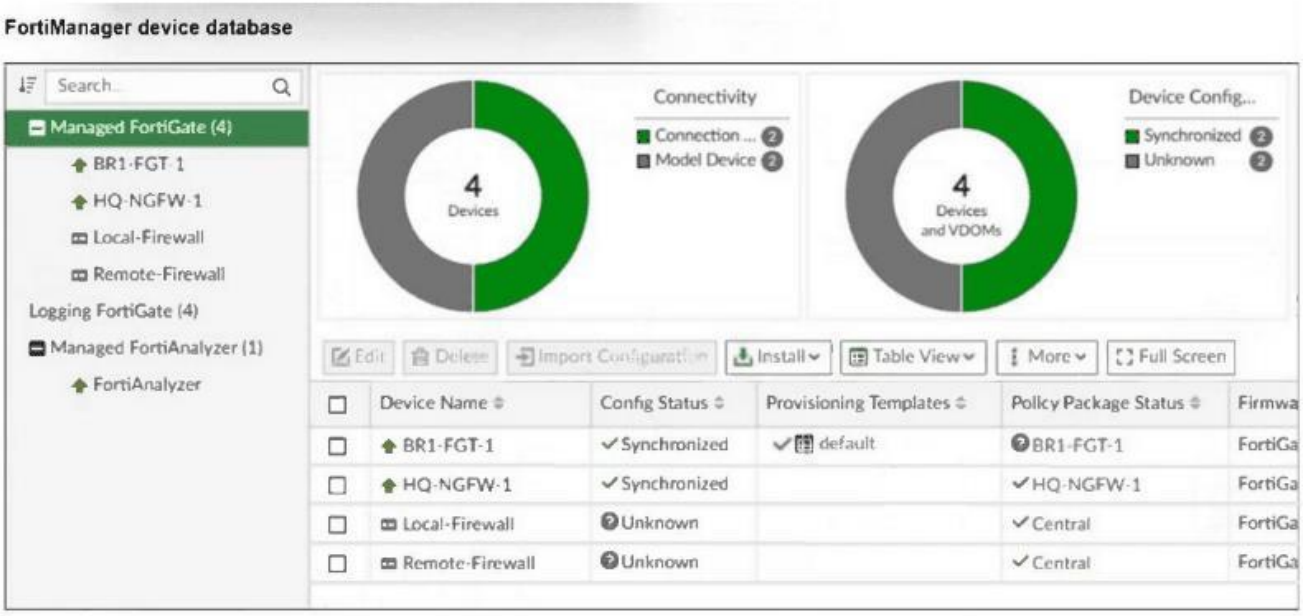

KOFRAUMPS.COM

FortiManager address object

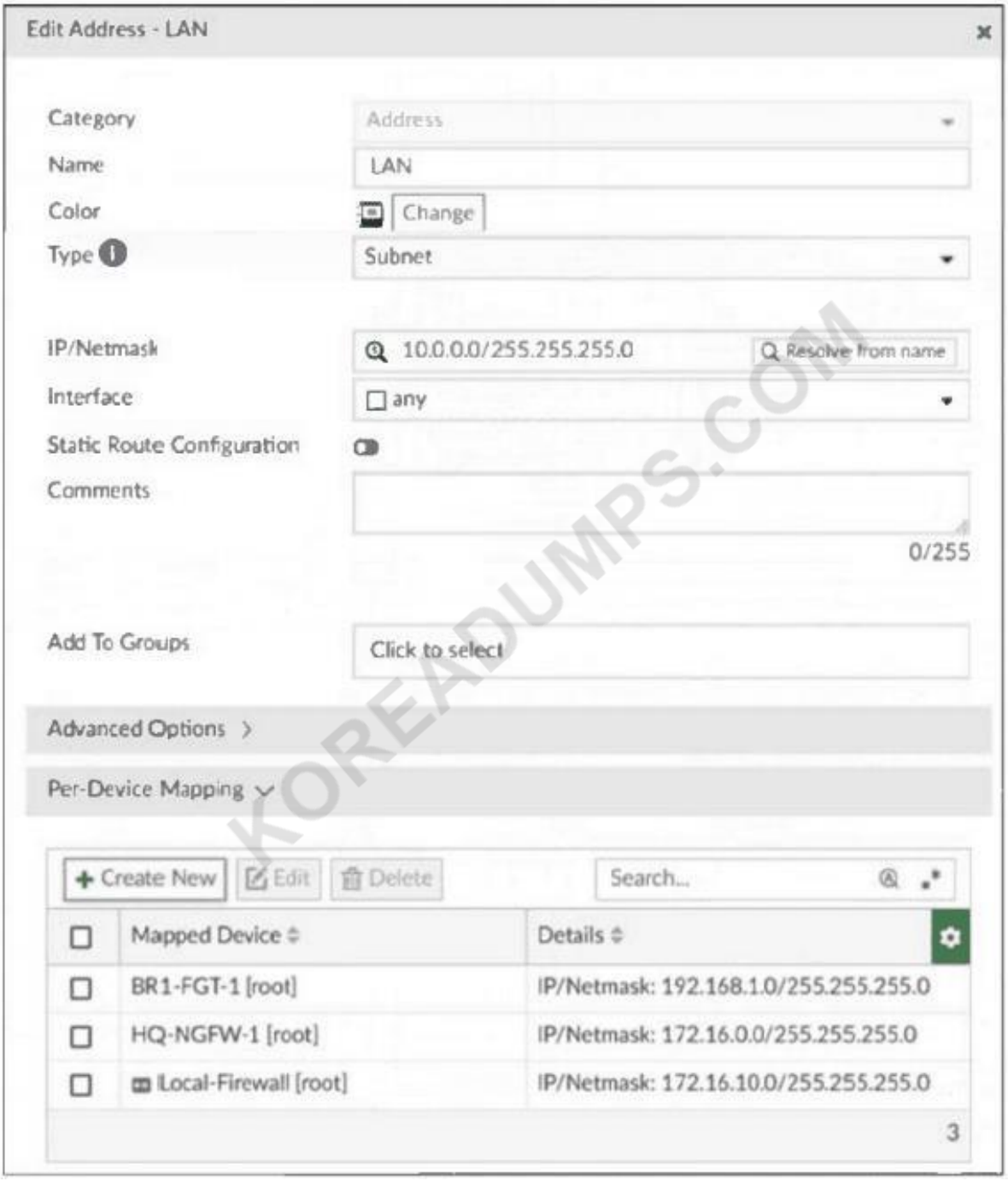

KOREADUMPS.COM

Which IP/netmask will be present in the LAN firewall address object on the Remote-Firewall?

A. 172.16.0.0/255.255.255.0

B. 10.0.0.0/255.255.255.0

C. 192.168.1.0/255.255.255.0

D. 172.16.10.0/255.255.255.0

Answer: B

Explanation:

The correct answer is B . The LAN address object shown in the exhibit has a default value of 10.0.0.0/255.

255.255.0 , and it has per-device mappings only for BR1-FGT-1 , HQ-NGFW-1 , and Local-Firewall .

There is no per-device mapping entry for Remote-Firewall .
The FortiManager 7.6 Administrator Study Guide gives the exact rule for this behavior: "The devices in the ADOM that do not have a dynamic mapping for LAN have a default value" . The same page also explains that dynamic objects let you map one logical object to unique values per device , but devices without a mapping use the object's default definition.
Since Remote-Firewall is not listed in the Per-Device Mapping table, it inherits the default LAN value: 10.0.0.0/255.255.255.0 .
=========

NO.22 Refer to the exhibit.

```
Start to import config from device(Remote-FortiGate) vdom(root) to
adom(root), package(Remote-FortiGate_root)

"firewall address",SKIPPED,"(name=all, oid=2309, DUPLICATE)"

"firewall address",FAIL,"(name=REMOTE_SUBNET, oid=2311,
reason=interface((firewall address:REMOTE_SUBNET) any<-port6) binding
fail)"

"firewall policy",FAIL,"(name=1, oid=3070, reason=interface(interface binding
contradiction. detail: (firewall address:REMOTE_SUBNET) any<-port6) binding
fail)"
```

KOREADUMPS.COM

What can you conclude from the downloaded import report?
A. FortiManager does not support per-device mapping for firewall addresses.
B. The administrator will see a new policy package named Remote-FortiGate_root in the FortiManager ADOM database.
C. FortiManager will change the configuration of REMOTE_SUBNET to match the interface mapping coming in from Remote-FortiGate.
D. As a result of this policy import process, FortiManager will create a new firewall address called REMOTE_SUBNET in the ADOM database.
Answer: B
Explanation:
The import report shows that a new policy package named Remote-FortiGate_root will be created in the FortiManager ADOM database, but some firewall addresses and policies failed to import due to interface binding conflicts.

NO.23 Which two conditions trigger FortiManager to create a new revision history? (Choose two.)
A. When FortiManager installs device-level changes on a managed device
B. When changes to the device-level database are made on FortiManager
C. When FortiManager is auto-updated with configuration changes made directly on a managed device
D. When a provisioning template is assigned to a managed device on the device-level database
Answer: A C

Explanation:
The correct answers are A and C . The FortiManager 7.6 Administrator Study Guide gives the exact extract:
"FortiManager creates a configuration revision when: FortiGate is added to FortiManager, Device changes are installed from FortiManager, FortiGate configuration is retrieved from FortiManager, A local change on FortiGate causes an automatic update" .
This exactly proves A , because device changes are installed from FortiManager , and C , because a local change on FortiGate causes an automatic update . The guide also states: "By default, all changes made on a managed FortiGate device are automatically updated on FortiManager and reflected in revision history" .
B and D only modify the FortiManager device-level database status to Modified . They do not, by themselves, create a new revision history until an install, retrieve, or auto-update occurs.

NO.24 Refer to Exhibit:

Refer to the exhibit.

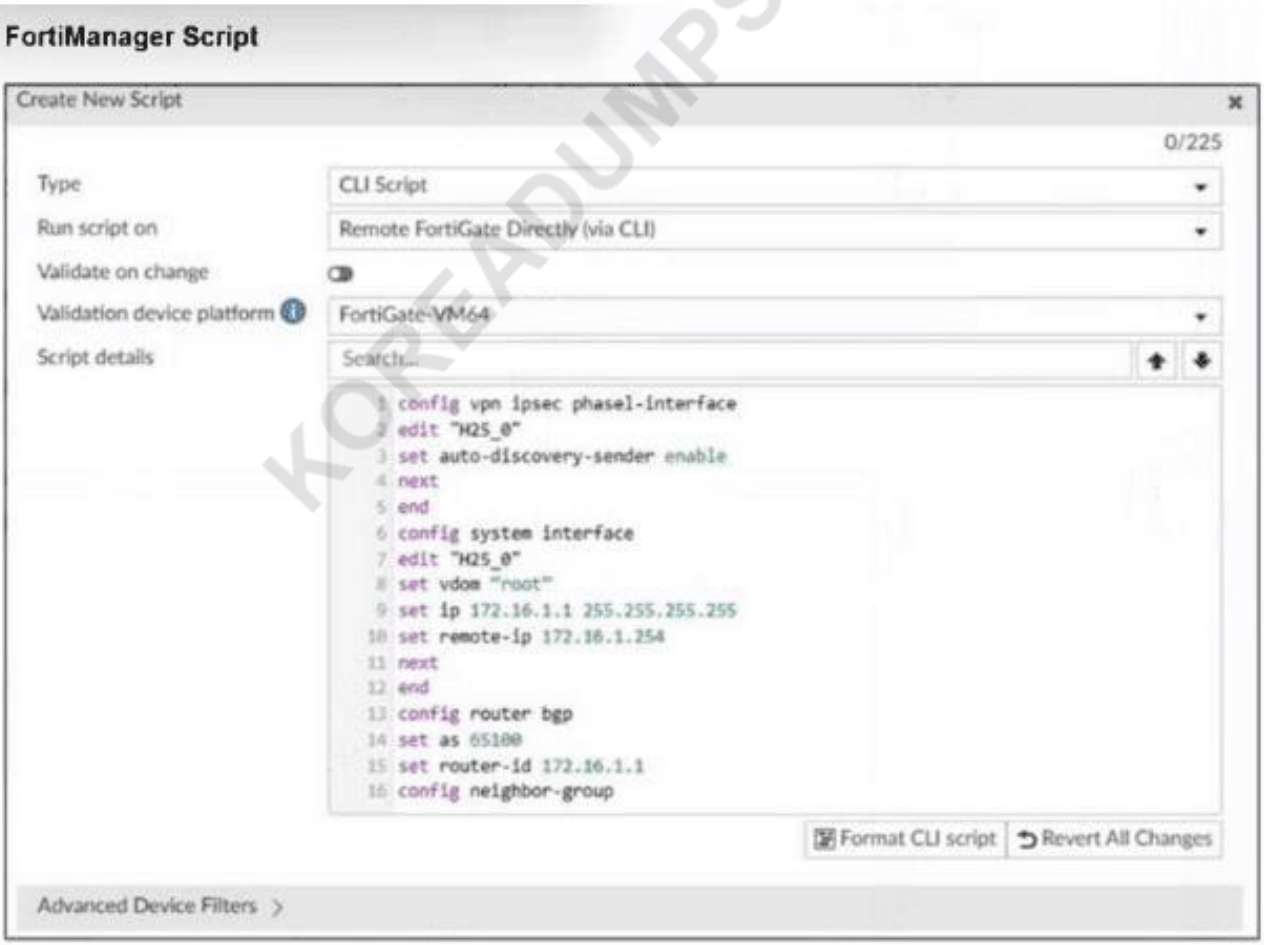

Which two actions will occur if you run the script using the Remote FortiGate Directly via CLI option? Choose two answers

A. FortiManager will provide a preview of CLI commands before executing this script on a managed FortiGate.

B. FortiManager will create a new revision history.

C. FortiGate will auto-updated the FortiManager device-level database.

KOREADUMPS.COM

D. You will have to install these changes using the Install Wizard.

Answer: B C

Explanation:

The correct answers are B and C . The FortiManager 7.6 Administrator Study Guide explicitly states: "Scripts that you run directly on remote devices also cause automatic updates and create a revision history." This exact extract proves both results: FortiManager creates a new revision history and the device status becomes Auto-Updated , meaning the FortiGate change is automatically reflected in the FortiManager device-level database.

The lab guide also distinguishes this from database-targeted scripts by stating: "You must perform an installation if you run a script on a device database, policy package, or ADOM database." That wording excludes Remote FortiGate Directly via CLI , so D is incorrect.

A is also incorrect because direct remote execution does not use the install preview workflow; preview and validation are tied to Install Wizard operations, not direct CLI execution.

=========

NO.25 Refer to the exhibits.

KOREADUMPS.COM

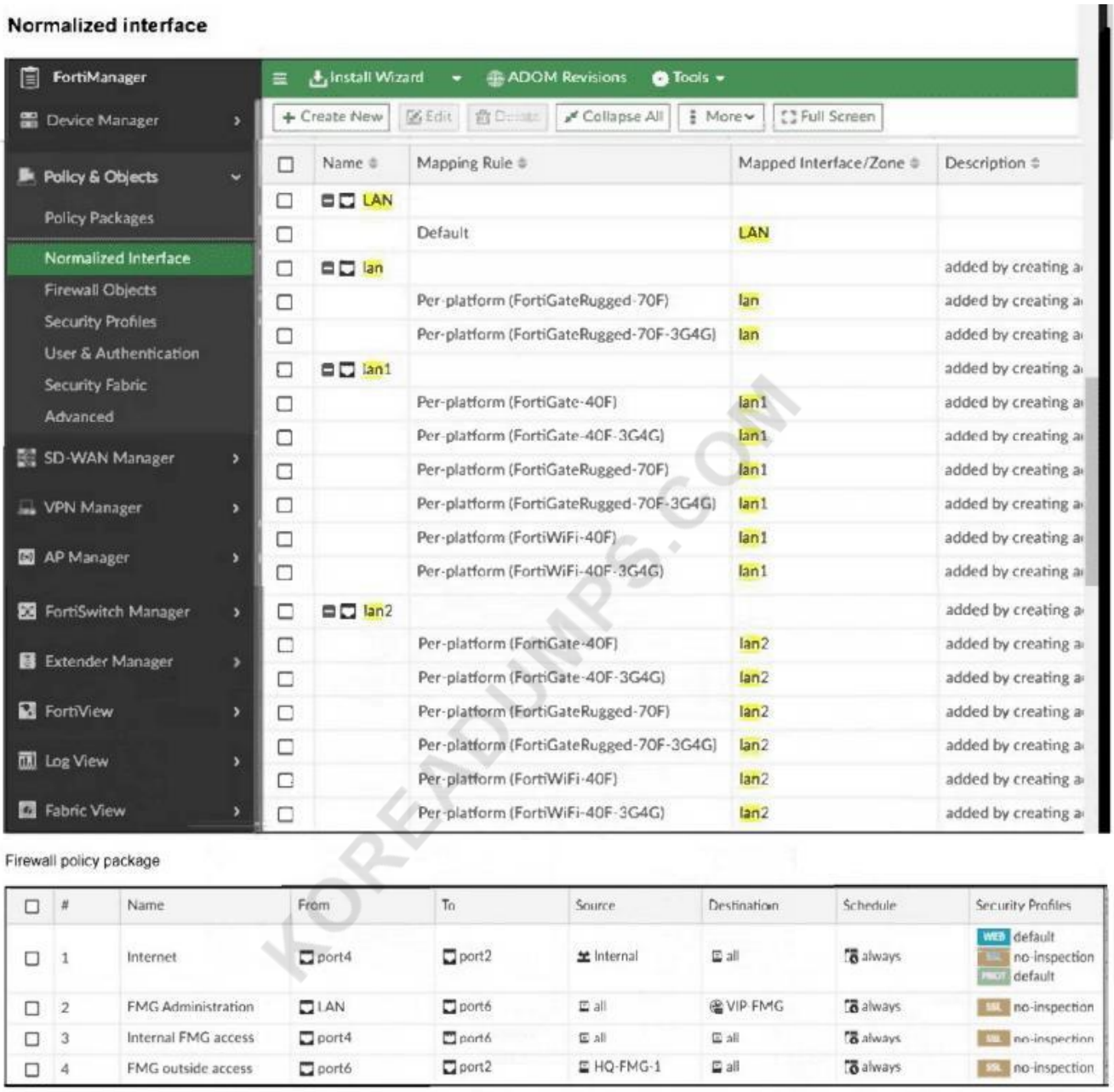

An administrator must replace the source LAN interface in policy ID 2 on their FortiGateRugged-70F. However, when they try to install the policy package, they receive the error shown in the exhibit. What should the administrator do to resolve the error?

A. Use the API to assign a system template interface for FortiGateRugged-70F model.

B. Use a metadata variable to dynamically assign an interface when this error occurs.

C. Create a per-device mapping for the LAN interface.

D. Replace LAN with lan1, which is supported by FortiGateRugged-70F models.

Answer: C

Explanation:

The correct answer is C . The installation log explicitly says: "Dynamic interface 'LAN' mapping undefined for device HQ-NGFW-1" . That means the policy is using a normalized interface , but FortiManager has no valid mapping for that device. The FortiManager 7.6 Administrator Study Guide states that "Interfaces are mapped per device, per platform, or both" and "When the normalized interface is used in a policy, the per-device mappings have higher priority than per-platform

mappings." The lab guide also shows that during import or policy mapping fixes, the administrator can set the Mapping Type to Per-Device for interfaces.
So the correct fix is to create a per-device mapping for the normalized interface LAN for that FortiGateRugged-70F. Hardcoding lan1 in the policy is not the best FortiManager method because interface mapping is designed specifically to avoid that.
=========

NO.26 After correcting a policy package configuration issue, you want to prevent administrators from repeating the mistake that caused the issue.
Which FortiManager approach best meets this need?
A. Configure an TCL script to run locally on FortiManager for each FortiGate.
B. Restrict administrators with an administration profile from viewing the revision history to limit who can make changes.
C. Enable the change note to require administrators to add a note whenever they change object configurations.
D. Enable a workflow requiring approval before installing policy packages on any FortiGate.
Answer: D
Explanation:
Enabling a workflow with approval ensures that any policy package changes must be reviewed and approved before installation, preventing administrators from repeating configuration mistakes and enforcing change control.

NO.27 Refer to the exhibit.

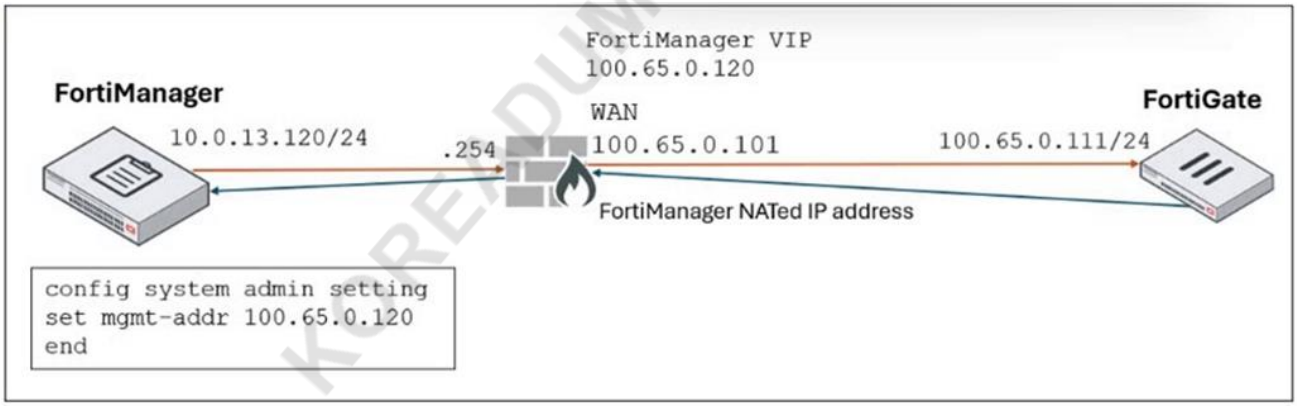

FortiManager is operating behind a network address translation (NAT) device, and the administrator configured the FortiManager NATed IP address under the FortiManager system administration settings.
What is the expected result during discovery?
A. FortiManager sets both the 100.65.0.120 IP address and 10.0.13.120 IP address on FortiGate.
B. FortiManager sets both the 100.65.0.120 IP address and 100.65.0.101 IP address on FortiGate.
C. FortiManager sets the 100.65.0.101 IP address on FortiGate.
D. FortiManager sets the 100.65.0.120 IP address on FortiGate.
Answer: D
Explanation:
When FortiManager is behind a NAT device, setting the NATed IP address (100.65.0.120) in the system admin settings causes FortiManager to use that NATed IP address for communication and

KOREADUMPS.COM

configuration with FortiGate during discovery and management operations.

NO.28 What are two outcomes of ADOM revisions? Choose two answers.

A. ADOM revisions can save the current state of the entire ADOM.

B. ADOM revisions do not increase the size of configuration backups.

C. ADOM revisions can save the current state of all policy packages and objects for an ADOM.

D. ADOM revisions appear in the Install Policy and Package Settings section of the install wizard.

Answer: A C

Explanation:

The correct answers are A and C . The FortiManager 7.6 Administrator Study Guide states: "An ADOM revision creates a snapshot of all policy and object configurations for the ADOM" . The lab guide says the same thing in practical terms: "An ADOM revision creates a snapshot of the policy and object configuration for the ADOM" and that these revisions are useful for comparing differences and reverting to a previous revision .

Because the revision is a snapshot of the ADOM's policy-and-object state, it saves the current ADOM policy

/object state, which supports A and directly proves C . B is false because the study guide warns: "ADOM revisions can significantly increase the size of the configuration backup files." D is not supported by the uploaded sources.

=========

NO.29 Which two statements about the integrity of databases on FortiManager are correct? Choose two answers.

A. Scheduled backups run database integrity commands automatically.

B. The diagnose dvm check-integrity command attempts to fix a corrupted file system.

C. The diagnose cdb check adom-integrity command can correct issues related to locked devices.

D. You should fix all database integrity issues before performing a script.

E. Not following the correct upgrade path may cause inconsistencies in the databases.

Answer: A E

Explanation:

The correct answers are A and E . The study guide explicitly states under Database Integrity that scheduled backups "Automatically executes database integrity commands" and "Does not automatically make corrections" . That exactly verifies A .

It also states in Best Practices-Database Integrity: "Always follow the proper upgrade path" and "If you don't, it may cause inconsistencies in the database." That exactly verifies E .

B is incorrect because diagnose dvm check-integrity verifies and corrects device manager database issues such as device states, memberships, lock statuses, and duplicate VDOM entries, not a corrupted file system. C is incorrect because locked device status issues are listed under diagnose dvm check-integrity, not diagnose cdb check adom-integrity. D is not a stated FortiManager best practice in the uploaded guide.

NO.30 Refer to the exhibit.

KOREADUMPS.COM

```
FortiManager # diagnose dvm device list
--- There are currently 6 devices/vdoms managed ---
--- There are currently 6 devices/vdoms count for license ---

TYPE            OID    SN               HA      IP              NAME              ADOM     IPS                 FIRMWARE        HW_GenX
fmgfaz-managed  188    FGVM02TM24013504 -       100.65.1.111    BR1-FGT-1         My_ADOM  7.0 MR6 (3401)  N/A
                |- STATUS: dev-db: not modified; conf: in sync; cond: pending; dm: installed; conn: up; template:[modified]default
                |- vdom:[3]root flags:0 adom:My_ADOM pkg:[imported]BR1-FGT-1
```

Which two statements about the output are true? (Choose two.)

A. The latest revision history for the managed FortiGate does not match the device-level database.

B. Configuration changes have been installed on FortiGate, updating policy and device-level database.

C. The latest revision history for the managed FortiGate does match the FortiManager policy database.

D. The system template default will override device-level database configurations.

Answer: C D

Explanation:

The output shows dev-db: not modified; conf: in sync, which means the device-level database is aligned with the latest revision history , so A is false . The study guide explains that "Synchronized / Auto-update:

The latest revision history configuration entry ... is aligned with the configuration on FortiGate," and dev-db: not modified indicates the device-level settings are not changed on FortiManager.

For the policy layer, the output shows pkg:[imported]BR1-FGT-1. The study guide states "Imported: indicates that a policy package was successfully imported for a managed device," so the policy package in FortiManager matches what was imported from the managed device context, making C correct.

D is also correct because the lab guide explicitly says "All Provisioning Templates applied on FortiGate devices have precedence over any configuration you apply on the device layer of the FortiManager."

NO.31 Refer to the exhibit.

KOPEADUMPS.COM

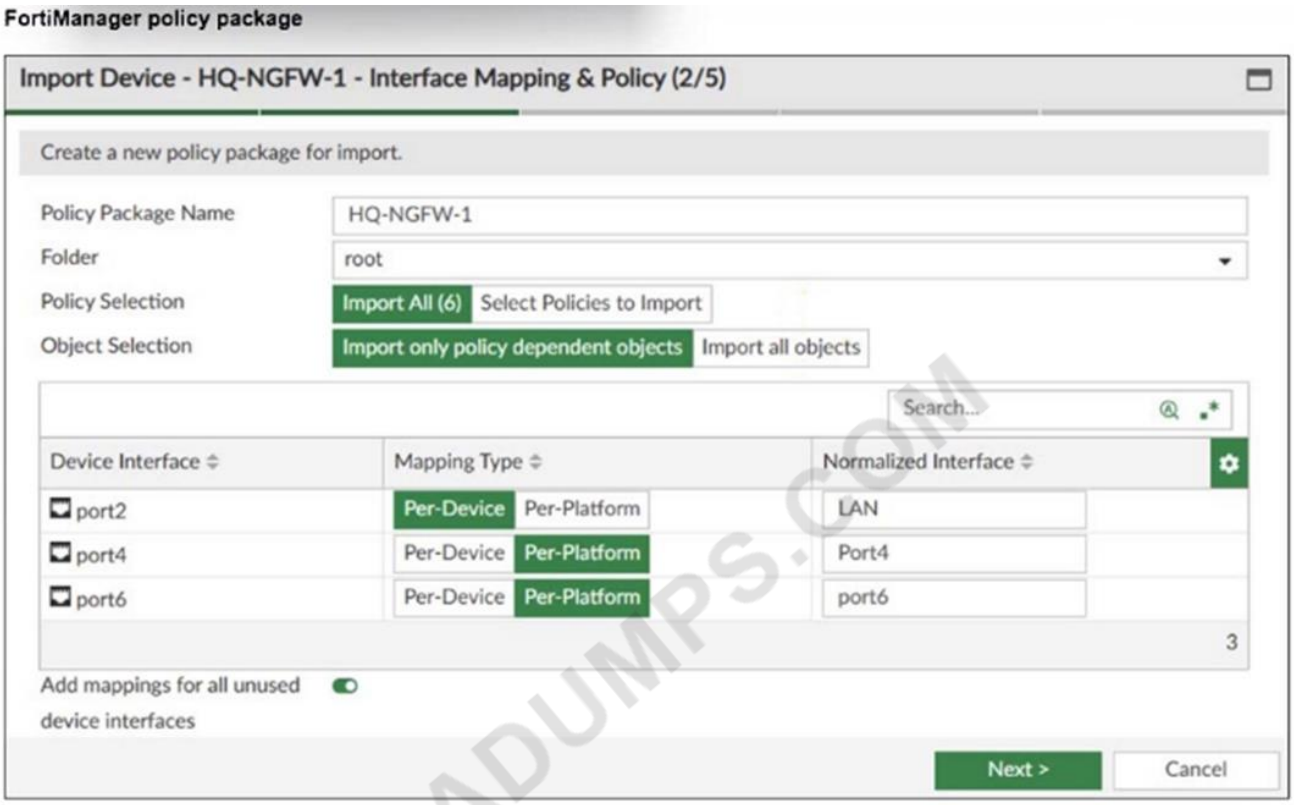

An administrator added a FortiGate device to FortiManager with the default object settings at the ADOM layer.

What can you conclude from the import policy package process of the HQ-NGFW- 1 device?

A. The administrator must select Per Platform for all interfaces to correctly detect all interfaces from HQ- NGFW-1.

B. The administrator must manually create the port4 interface on the ADOM layer to avoid import policy errors.

C. FortiManager will create LAN, port4, and port6 as normalized interfaces at the ADOM layer.

D. FortiGate may not work as expected when the administrator does not import all objects.

Answer: C

Explanation:

The import process shows that FortiManager will create normalized interfaces named LAN, port4, and port6 at the ADOM layer, mapping them to the corresponding device interfaces based on the import settings.

NO.32 Refer to Exhibits:

KOREADUMPS.COM

HA configuration

```
HQ-NGFW-1 # config system ha

HQ-NGFW-1 (ha) # show
config system ha
    set group-id 5
    set group-name "Training"
    set mode a-p
    set password ENC a4fbyqY4iPexFmAnZgzDY
    set hbdev "port7" 0
    set session-pickup enable
    set override disable
    set priority 200
    set monitor "port1"
    set memory-based-failover enable
    set memory-failover-threshold 70
    set memory-failover-monitor-period 50
    set memory-failover-sample-rate 10
    set memory-failover-flip-timeout 60
end
```

HQ-NGFW-1 System Performance output

```
HQ-NGFW-1 # get system performance status
CPU states: 0% user 0% system 0% nice 100% idle 0% iowait 0% irq 0% softirq
CPU0 states: 0% user 0% system 0% nice 100% idle 0% iowait 0% irq 0% softirq
CPU1 states: 0% user 0% system 0% nice 100% idle 0% iowait 0% irq 0% softirq
Memory: 2042076k total, 1837868k used (90%), 104146k free (5.1%), 100062k freeable (4.9%)
Average network usage: 19/2 kbps in 1 minute, 19/4 kbps in 10 minutes, 19/3 kbps in 30 minutes
Maximal network usage: 36/18 kbps in 1 minute, 58/86 kbps in 10 minutes, 58/87 kbps in 30 minutes
Average sessions: 21 sessions in 1 minute, 22 sessions in 10 minutes, 21 sessions in 30 minutes
Maximal sessions: 22 sessions in 1 minute, 28 sessions in 10 minutes, 28 sessions in 30 minutes
Average session setup rate: 0 sessions per second in last 1 minute, 0 sessions per second in last 10 minutes
Maximal session setup rate: 0 sessions per second in last 1 minute, 1 sessions per second in last 10 minutes
Average NPU sessions: 0 sessions in last 1 minute, 0 sessions in last 10 minutes, 0 sessions in last 30 minutes
Maximal NPU sessions: 0 sessions in last 1 minute, 0 sessions in last 10 minutes, 0 sessions in last 30 minutes
Virus caught: 0 total in 1 minute
IPS attacks blocked: 0 total in 1 minute
Uptime: 10 days, 22 hours, 50 minutes
```

HQ-NGFW-2 System Performance output

```
HQ-NGFW-2 # get system performance status
CPU states: 0% user 0% system 0% nice 100% idle 0% iowait 0% irq 0% softirq
CPU0 states: 0% user 0% system 0% nice 100% idle 0% iowait 0% irq 0% softirq
CPU1 states: 0% user 0% system 0% nice 100% idle 0% iowait 0% irq 0% softirq
Memory: 2042076k total, 993836k used (48.7%), 690352k free (33.8%), 357888k freeable (17.5%)
Average network usage: 26/18 kbps in 1 minute, 25/18 kbps in 10 minutes, 24/18 kbps in 30 minutes
Maximal network usage: 91/27 kbps in 1 minute, 92/27 kbps in 10 minutes, 92/32 kbps in 30 minutes
Average sessions: 9 sessions in 1 minute, 9 sessions in 10 minutes, 9 sessions in 30 minutes
Maximal sessions: 11 sessions in 1 minute, 11 sessions in 10 minutes, 13 sessions in 30 minutes
Average session setup rate: 0 sessions per second in last 1 minute, 0 sessions per second in last 10 minutes
Maximal session setup rate: 0 sessions per second in last 1 minute, 1 sessions per second in last 10 minutes
Average NPU sessions: 0 sessions in last 1 minute, 0 sessions in last 10 minutes, 0 sessions in last 30 minutes
Maximal NPU sessions: 0 sessions in last 1 minute, 0 sessions in last 10 minutes, 0 sessions in last 30 minutes
Virus caught: 0 total in 1 minute
IPS attacks blocked: 0 total in 1 minute
Uptime: 10 days, 10 hours, 50 minutes
```

An administrator has observed the performance status outputs on an HA cluster for 55 seconds. Which FortiGate is the primary?

A. HQ-NGFW-2 with the parameter memory-failover-threshold setting

B. HQ-NGFW-2 with the parameter priority setting

C. HQ-NGFW-1 with the parameter memory-failover-flip-timeout setting

D. HQ-NGFW-1 with the parameter override setting

Answer: A

Explanation:

The correct answer is A . This conclusion comes from the HA settings shown in the exhibit plus Fortinet's HA behavior. In the exhibit, HQ-NGFW-1 has memory-based-failover enabled , memory-failover- threshold 70 , memory-failover-monitor-period 50 , and its memory usage is about 90% ,

while HQ- NGFW-2 is about 48.7% . Fortinet's official documentation states that memory-failover -threshold is the memory percentage that triggers failover, and memory-failover-monitor-period is the duration high memory must persist before failover occurs. It also states that if utilization stays above the threshold for the entire monitor period, a failover is triggered , and the peer becomes primary. (Fortinet Document Library) Because the condition was observed for 55 seconds , which is longer than the configured 50-second monitor period , the cluster would fail over from HQ-NGFW-1 to HQ-NGFW-2 due to the memory-failover- threshold condition. The priority setting does not explain this result here, because override is disabled , and flip-timeout governs subsequent memory-based failovers, not the initial trigger. (Fortinet Document Library)
=========

NO.33 If one of the secondary FortiManager devices fails, which action must be performed to return the FortiManager HA manual mode to a working state?

A. The FortiManager high availability HA state transition is transparent to administrators and does not require any reconfiguration.

B. Run a sanity check on the failed device to make sure HA heartbeat packets are using TCP port 5199.

C. Manually promote one of the working secondary devices to the primary role.

D. Remove the peer IP of the failed device on the primary device.

Answer: D

Explanation:

The correct answer is D . In FortiManager HA manual mode, the study guide explains what happens when members change: if the primary fails, you must manually promote a secondary and repoint the others, but that is not this scenario. For a failed secondary , the relevant exact extract is: "if you remove a secondary member from the HA configuration, the primary FortiManager removes the secondary serial number from the central management configuration of FortiGate, and updates the managed FortiGate devices immediately." Operationally, in the HA configuration, removing that failed secondary means deleting its HA peer entry from the primary, which corresponds to removing the failed device's peer IP . A is false because manual HA is not transparent in this case. B is only a diagnostic detail. C applies when the primary fails, not a secondary.
=========

NO.34 An administrator must create a policy and install it on a FortiGate device within an ADOM in backup mode.

How can the administrator perform this task?

A. Use the Install Wizard located on the device manager.

B. Enable workflow mode to allow policy creation and approval.

C. Make sure the ADOM and FortiGate firmware versions match and use the ADOM policy package.

D. Use a FortiManager script to apply the configuration changes.

Answer: D

Explanation:

In backup mode, FortiManager does not directly manage policy installation via the usual ADOM policy packages; instead, administrators use FortiManager scripts to push configuration changes, including policies, to FortiGate devices.

KODEADUMPS.COM

NO.35 What are two expected results when both FortiManager and FortiGate are behind network address translation NAT devices? Choose two answers

A. FortiGate is discovered by FortiManager through the FortiGate NATed IP address.

B. During discovery, the FortiManager NATed IP address is not set by default on FortiGate.

C. FortiGate can announce itself to FortiManager only if the FortiManager non-NATed IP address is configured on FortiGate under central management.

D. If the FortiGate-FortiManager communication protocol FGFM tunnel is torn down, FortiManager will try to reestablish the FGFM tunnel.

Answer: A B

Explanation:

The FortiManager 7.6 Administrator Study Guide is explicit for the scenario where both FortiManager and FortiGate are behind NAT . It states that FortiManager can discover FortiGate through the FortiGate NATed IP address , which makes A correct. It also explains that in this scenario, the FortiManager NATed IP address is not configured on FortiGate by default under central management , which makes B correct.

C is incorrect because FortiGate must use the FortiManager NATed IP address , not the non-NATed IP, if it needs to announce itself or reestablish the FGFM tunnel. D is also incorrect because in this NAT scenario, if the tunnel is torn down, only FortiGate attempts to reestablish the connection ; FortiManager does not automatically do so.

=========

NO.36 An administrator is copying a system template profile between ADOMs by running the following command:

execute fmprofile export-profile ADOM 3547 /tmp/Backup_File

output dump to file: [/tmp/Backup_File]

Where does this command export the system template profile from?

A. FortiManager /tmp/Backup_File folder

B. FortiManager ADOM policy database

C. ADOM device database

D. FortiManager configuration backup file

Answer: C

Explanation:

The FortiManager 7.6 Administrator Study Guide states under Copying System Templates Between ADOMs: "The first step is to export the system template from the original ADOM with the execute fmprofile export-profile command" and shows the output file being written to /tmp/Training , described as "File copied in FortiManager tmp folder." The key point is that the command exports the system template profile from the original ADOM , while /tmp/Backup_File is only the destination path on FortiManager where the exported file is stored. The same study guide also defines system templates as a "subset of model device configuration-system-level settings" , which means they belong to the device-level side of the ADOM , not the policy database.

So the export source is the ADOM device database , and the file is saved afterward in the FortiManager /tmp folder.

NO.37 Which FortiGate configuration settings is part of an ADOM-level database on FortiManager?

KOREADUMPS.COM

A. NSX-T service template
B. Security template
C. SNMP
D. Routing
Answer: B

NO.38 Which is recommended when you are managing a high volume of logs in your network?
A. Store logs on FortiManager and use FortiView.
B. Forward logs from FortiAnalyzer to FortiManager daily.
C. Enable advanced ADOM mode on FortiManager.
D. Add and manage FortiAnalyzer from FortiManager.
Answer: D

NO.39 A FortiManager administrator opens the revision history and choose to revert to a previous version.
What will this action do to the current device configuration?
A. It will trigger an unknown device-level database status, and the administrator will have to import a policy package to sync.
B. It will trigger a conflict status if it is using any provisioning template, and the administrator will have to install changes.
C. It will revert both configurations: device-level database and policy layer database.
D. It will modify the device-level database.
Answer: D
Explanation:
The correct answer is D . The FortiManager 7.6 Administrator Study Guide states: "You can revert to a previous configuration revision" and "Reverts only the device database to the previous revision" . It also states "Does not revert policies and objects-you must import them" and "You must install reverted changes on FortiGate." This exactly means a revert operation changes the device-level database on FortiManager, not the policy layer database. The guide further clarifies: "Performing a revert operation followed by an installation only reverts device-level changes and does not revert policy packages." So C is incorrect because both layers are not reverted together. A and B are also incorrect because the documented and verified effect is specifically a modification of the device database , followed by install and, if needed, policy re-import for synchronization.
=========

NO.40 What is the best explanation of how FortiManager helps with mass provisioning?
A. It upgrades the OS of each FortiGate device.
B. It provides local FortiGuard Distribution Server (FDS) services to the network.
C. It uses templates to configure the same settings on many devices simultaneously.
D. It sends email alerts when new devices connect.
Answer: C
Explanation:
FortiManager helps with mass provisioning by using templates that allow administrators to configure the same settings on multiple FortiGate devices simultaneously, streamlining deployment and

KOREADUMPS.COM

management.

NO.41 An administrator created a new ADOM named Training for FortiGate devices only. Then, the administrator added the root FortiGate device of a Security Fabric group to the Training ADOM. Which statement correctly describes the expected result for the downstream devices in the Security Fabric, given the actions taken by the administrator? Choose one answer

A. The downstream devices are automatically authorized.

B. The downstream devices will appear in the Managed FortiGate section of the root ADOM.

C. The downstream devices show as unauthorized in the root ADOM.

D. The downstream devices must be added using the Add Device wizard.

Answer: C

Explanation:

The correct answer is C . The FortiManager 7.6 Administrator Study Guide states that after adding the root FortiGate of a Security Fabric, all downstream devices in the fabric are automatically added as Unauthorized in the root ADOM . That directly matches option C.

This is important because the administrator created a FortiGate-only ADOM named Training, not a Fabric ADOM. The lab guide explains that a FortiGate ADOM is intended for FortiGate devices, while the Fabric type is the special ADOM type that allows FortiGate and other device types together.

So the downstream members are not automatically authorized, and they do not immediately appear as managed devices inside the Training ADOM. They first appear as unauthorized devices in the root ADOM

, where the administrator can review and authorize them.

=========

NO.42 Refer to the exhibit.

```
FortiManager # config system global
(global)# set workspace-mode normal
(global)# end
FortiManager #
```

What are two results from the configuration shown in the exhibit? Choose two answers.

A. The same administrator can lock more than one ADOM at the same time.

B. Multiple administrators can lock and work on separate ADOMs at the same time.

C. All changes must be approved before they can be installed on a device.

D. Concurrent read-write access to an ADOM is disabled.

Answer: A D

Explanation:

The command set workspace-mode normal enables Workspace (ALL ADOMs) . The study guide explicitly states that with this mode, "Workspace (ALL ADOMs): All ADOMs can be locked" and that enabling workspace mode "Disables concurrent read/write access to locked items" with "Read/write access for only one administrator-all others have read-only access." That directly proves D .

A is also verified by the lab guide, which states: "If an administrator locked one or more ADOMs, and then logs out of FortiManager, all of those ADOMs are unlocked." The phrase "one or more ADOMs" confirms that the same administrator can lock more than one ADOM at the same time.

KOREADUMPS.COM

C is incorrect because approval is required only in workflow mode , not in workspace normal.
=========

NO.43 Refer to the exhibit.

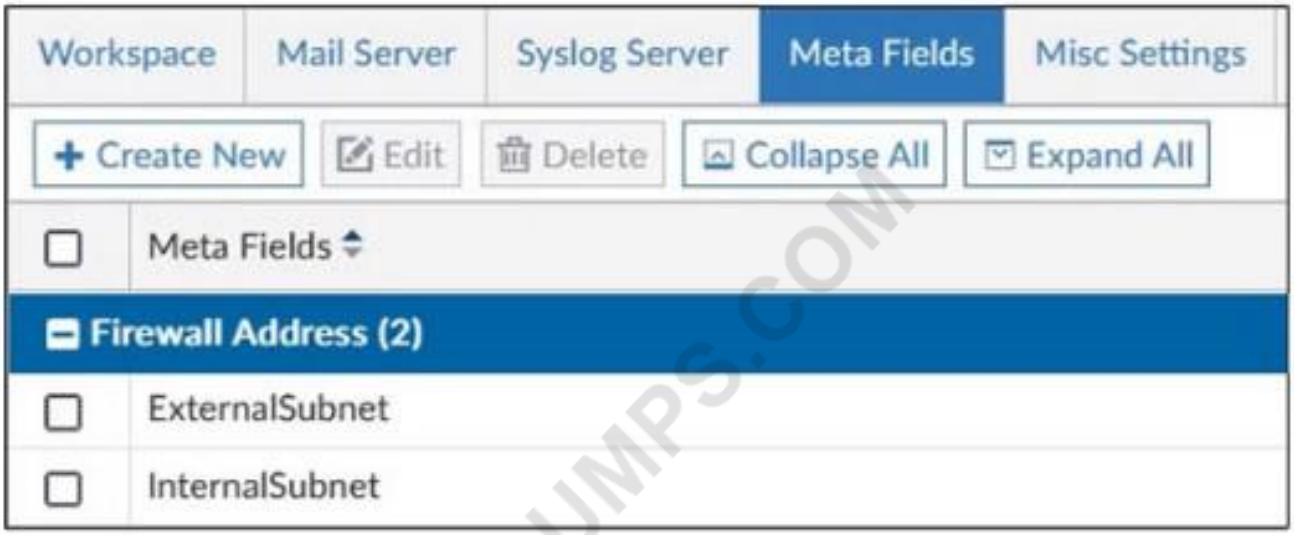

An administrator created two new meta fields in FortiManager.
Which operation can you perform with these parameters?

A. You can add them to objects as custom attributes.

B. You can export them to be used in other ADOMs.

C. You can use them as variables in scripts.

D. You can invoke them using the $ character.

Answer: A

Explanation:
Meta fields in FortiManager can be added to objects as custom attributes, allowing administrators to categorize and add additional information to firewall objects for easier management and identification.

NO.44 A service provider administrator has assigned a global policy package to a managed customer ADOM named My_ADOM. The customer administrator has access only to My_ADOM.
How can the customer administrator edit the global header policy of the global policy package?

A. The customer administrator can edit the header policy by using workspace mode on the global ADOM.

B. The customer administrator can edit the header policy by using workflow mode on the global ADOM and My_ADOM.

C. The service provider administrator can unlock the global policy from the global ADOM to authorize changes to the customer administrator.

D. The customer administrator cannot edit the global header policy; only the service provider administrator can make changes from the global ADOM.

Answer: D

Explanation:
The global policy package is managed only from the global ADOM by the service provider administrator.

Customer administrators with access solely to their ADOM (My_ADOM) cannot edit the global header policy; such changes must be made by the service provider administrator in the global ADOM.

NO.45 Refer to the exhibits.

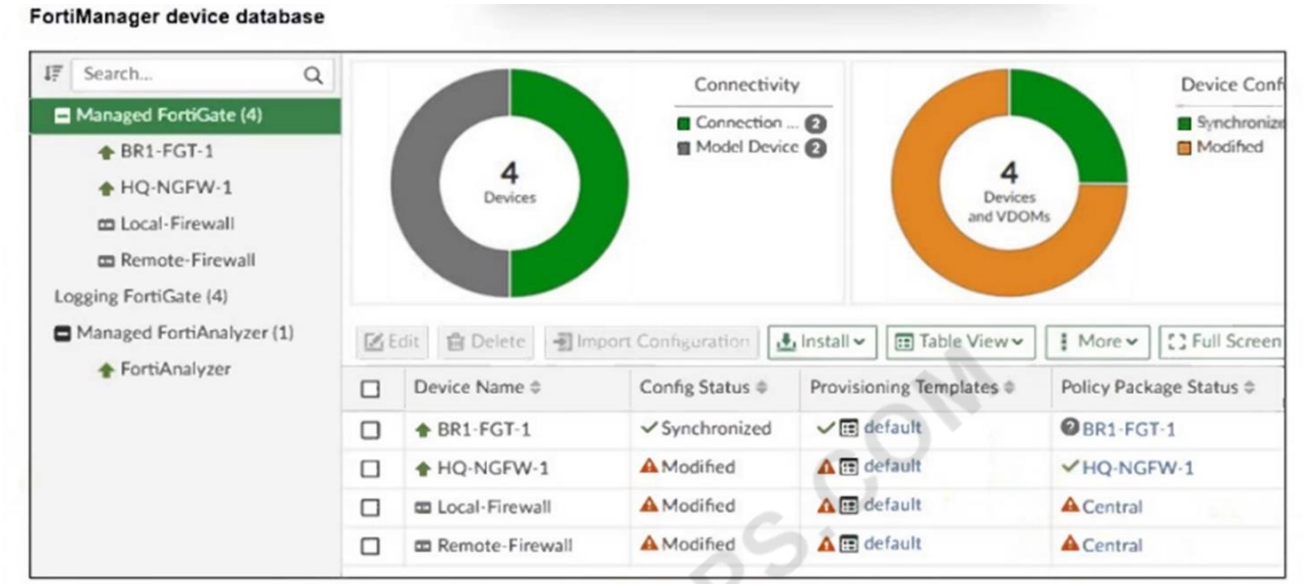

KOREADUMPS.COM

An administrator has been asked to install the same policies from a central policy package onto the BR1-FGT-
1 firewall.
The administrator added BR1-FGT-1 as a target in the central policy package installation.
What should the administrator do when reinstalling the central policy package on the BR1-FGT-1 firewall?

A. Assign only one policy package to the firewall because FortiManager does not allow more than one policy package assigned per device at the same time.

B. Import the policy package to change the unknown status and synchronize the policy package.

C. Use the install wizard to install the central policy package on the BR1-FGT-1 firewall.

D. First resolve the modified status in the configuration and provisioning templates to allow a smooth installation.

Answer: C

Explanation:
Using the Install Wizard is the recommended method to reinstall the central policy package on the BR1-FGT-
1 firewall, ensuring all settings, installation targets, and dependencies are correctly processed during installation.

NO.46 You want to let multiple administrators work in the same ADOM without creating configuration conflicts.
What is the best and the most effective solution to apply?
A. Configure RADIUS authentication to assign ADOM roles to each user.
B. Enable workflow mode, which is the only way to prevent concurrent configuration conflicts.
C. Assign administrators with JSON API access to the FortiManager.
D. Activate workspace mode in the ADOM settings.
Answer: D
Explanation:
Activating workspace mode in the ADOM settings allows multiple administrators to work concurrently in the same ADOM by isolating their configuration changes in separate workspaces, preventing conflicts and enabling effective collaboration.

NO.47 An administrator upgrades FortiManager with workspace mode per ADOM enabled to the latest version but notices that the ADOM versions did not change.
Why were the ADOMs not upgraded?
A. The administrator did not run the database integrity check before performing the upgrade.
B. FortiManager does not automatically upgrade ADOMs after a firmware upgrade.
C. A FortiManager process task is stuck and blocking the ADOM upgrade, so the administrator must fix it.
D. A user had all ADOMs locked before the upgrade, which stopped them from being upgraded.
Answer: B
Explanation:
The correct answer is B . The FortiManager 7.6 Administrator Study Guide gives the exact extract: "Also note when you upgrade the FortiManager firmware version the existing ADOMs are not automatically upgraded." This directly explains why the administrator saw the FortiManager upgrade complete while the ADOM versions remained unchanged.
The same section also explains that ADOM upgrades are a separate action: "You can upgrade an ADOM in System Settings > ADOMs" and "Can upgrade to one version higher at a time." In addition, the guide recommends: "upgrade all devices first, and then upgrade the ADOM." So the issue is not workspace mode, locked ADOMs, or a stuck task. The ADOMs simply require their own manual upgrade step after the FortiManager firmware upgrade.

KOPEADUMPS.COM

NO.48 An administrator assigned the Training global policy package to the Branches policy package in ADOM1.
Later, the administrator created a new policy package named Remotes on ADOM1.
What should the administrator do to sync the Training global policy package with the Remotes policy package in ADOM1?
A. Manually add and assign the Remotes policy package to the Training global policy package
B. Use the automatically install policies to ADOM devices method to sync from the Training global policy package to the Remotes policy package
C. Assign the Training global policy package to the Remotes policy package
D. Unassign the Training policy package and reassign it to all policy packages within ADOM1
Answer: C

Explanation:
The correct answer is C . The FortiManager 7.6 Administrator Study Guide explicitly says: "You must explicitly assign global policy packages to specific ADOMs" and "you can even pick specific policy packages in individual ADOMs that you want to apply the global policies to." The study guide also explains the assignment workflow: "This slide shows the steps to assign a global policy package to an ADOM policy package" and "First, add the required ADOMs as targets. Second, assign the global policy package to the ADOMs." Because Remotes is a newly created policy package, it does not inherit the earlier assignment automatically.
The administrator must explicitly assign the Training global policy package to the Remotes policy package.
Automatic install does not create that assignment, and unassigning all packages is unnecessary.

NO.49 Refer to the exhibit.

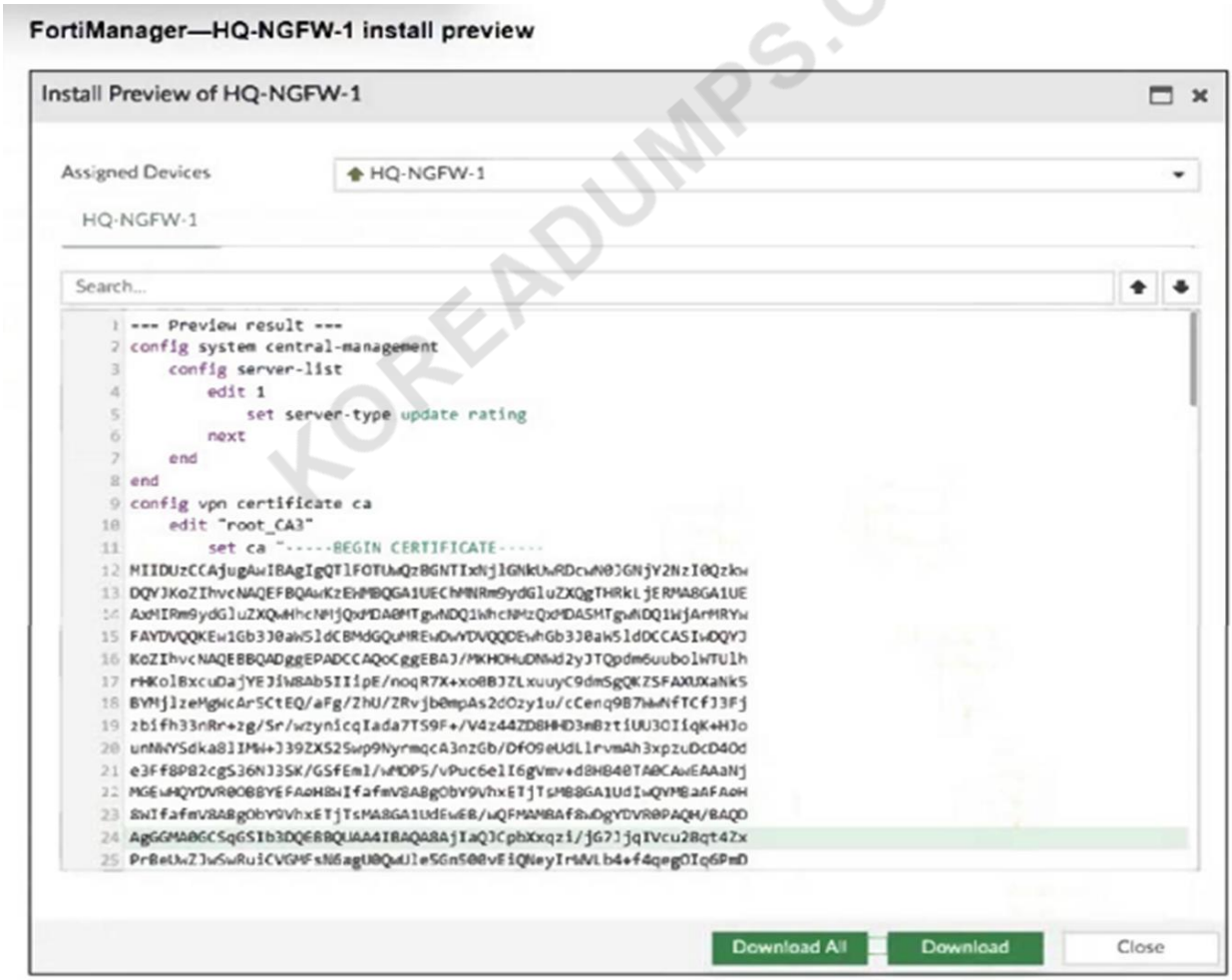

An administrator assigned a new policy package to FortiGate HQ-NGFW-1. In the installation preview, they noticed some settings they did not modify and are unsure about the changes.
Based on the exhibit, which two things will happen if they continue with the installation? (Choose two.)

A. FortiGate HQ-NGFW-1 can use FortiManager firmware templates to upgrade firmware and ratings
.

B. FortiGate HQ-NGFW-1 can contact the FortiManager acting as FortiGuard Distribution Server (FDS) to download FortiGuard updates.

KOREADUMPS.COM

C. FortiGate HQ-NGFW-1 will use the root_CA3 certificate in firewall address objects or policies.
D. FortiManager will install the CA certificate named root_CA3 to authenticate FortiGate-to-FortiManager communication protocol (FGFM) tunnel connections with FortiGate HQ- NGFW-1.
Answer: B D
Explanation:
The configuration includes a server-list with server-type set to " update rating, " which enables FortiGate HQ- NGFW-1 to contact FortiManager as a FortiGuard Distribution Server (FDS) for FortiGuard updates.
The installation includes a root_CA3 certificate, which FortiManager will install on FortiGate HQ-NGFW-1 to authenticate FGFM tunnel connections between the devices.

NO.50 Refer to the exhibit.

KOREADUMPS.COM

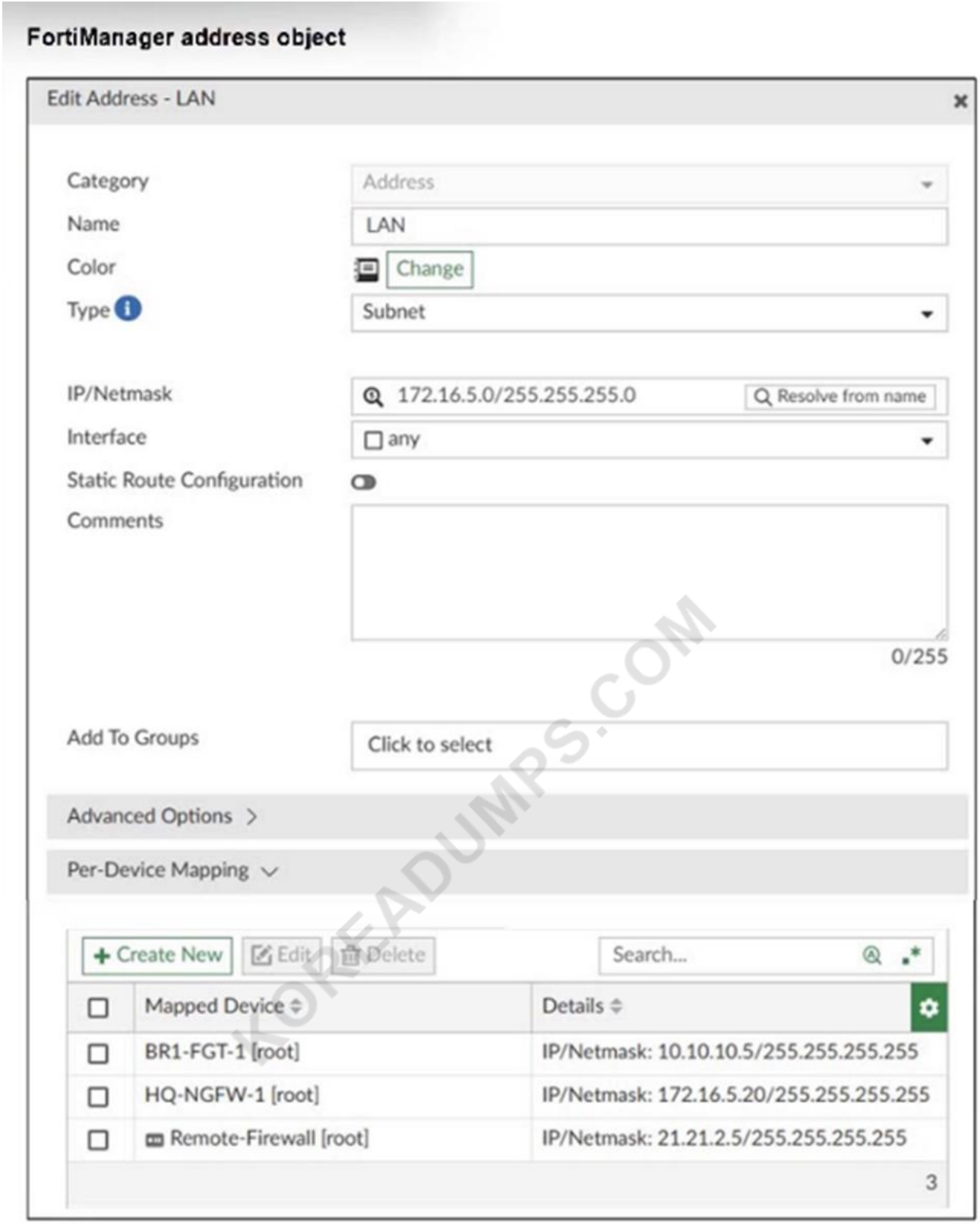

An administrator has created a firewall address object that is used in multiple policy packages for multiple FortiGate devices in an ADOM.
After the installation operation is performed, which IP/netmask will be installed on Remote-Firewall [VDOM1] for the LAN firewall address object?

A. 21.21.2.5/255.255.255.255

B. 172.16.5.20/255.255.255.255

C. 172.16.5.0/255.255.255.0

D. 10.10.10.5/255.255.255.255

Answer: C

Explanation:

The exhibit shows the default value of the LAN address object as 172.16.5.0/255.255.255.0 . It also shows Per-Device Mapping entries only for BR1-FGT-1 [root] , HQ-NGFW-1 [root] , and Remote-Firewall
[root] . There is no mapping shown for Remote-Firewall [VDOM1] .

The FortiManager 7.6 Administrator Study Guide gives the exact rule: "The devices in the ADOM that do not have a dynamic mapping for LAN have a default value." It also states that dynamic mappings are configured per device in the Per-Device Mapping section.

Since Remote-Firewall [VDOM1] does not have its own mapping entry, it will use the object's default value
, which is 172.16.5.0/255.255.255.0 .

NO.51 An administrator configures a new BGP peer in the FortiManager device-level database of FortiGate. They reinstall the policy package to the managed FortiGate device without any errors. However, when the administrator logs in to FortiGate, they do not see the BGP configuration changes.

What is the most likely reason why FortiManager did not push the BGP peer changes to FortiGate?

A. The administrator must run a sanity check on FortiManager to make sure the database is not corrupted.

B. Fortigate has a BGP template assigned on the FortiManager database.

C. The administrator must use the Install Wizard and select Install device settings only to push BGP settings

D. The FortiGate firmware version is different from the FortiManager ADOM version.

Answer: B

Explanation:

If a BGP template is assigned to the FortiGate device on FortiManager, device-level BGP configurations made directly in the device-level database are overridden by the template settings, so the changes do not get pushed to the device.

PDFREADUMPS.COM

NO.52 An administrator sees that the policy package status of HQ-NGFW-1 is Never Installed. What can you conclude from this status? Choose one answer

A. The policies have not yet been retrieved from the HQ-NGFW-1 device-level database of FortiManager.

B. The policy package was never imported to the revision history after HQ-NGFW-1 was registered on FortiManager.

C. The firewall policies were created or changed in the ADOM, and they need to be installed on the managed HQ-NGFW-1 for the first time.

D. The firewall policies exist only in the HQ-NGFW-1 device-level database, and no policy package has been assigned to the firewall.

Answer: D

Explanation:
The correct conclusion is D . The FortiManager 7.6 Administrator Study Guide defines Never Installed as a state where the policy package was never created and was never imported for a managed device . That means FortiManager may already know the device itself at the device layer, but the firewall policy layer has not yet been built for that device.
The lab guide confirms this behavior directly: when you choose Import Later in the Add Device wizard, the policy package status becomes Never Installed because there is still no policy package created for the added FortiGate devices.
So this is not a revision-history issue, and it does not mean ADOM policy changes are merely waiting for first install. It means the policies still exist only on the managed device side until they are imported into a FortiManager policy package.
=========

NO.53 An administrator has assigned a global policy package to a new ADOM named ADOM1.
What will happen if the administrator tries to create a new policy package in ADOM1?
A. The administrator will be able to select the option to assign the global policy package to the new policy package.
B. FortiManager will automatically assign the global policy package to the new policy package.
C. FortiManager will automatically install policies on the policy package in ADOM1.
D. The administrator will have to assign the global policy package from the global ADOM.
Answer: D
Explanation:
The FortiManager 7.6 Administrator Study Guide states that global policies must be explicitly assigned : " You must explicitly assign global policy packages to specific ADOMs ," and FortiManager can also target specific policy packages in individual ADOMs . The lab guide confirms that assignment is performed from the Global Database ADOM : the administrator selects Global Database ADOM , clicks Assignment , adds the ADOM, chooses Specify Policy Packages To Assign , selects the target package, and then clicks Assign .
So creating a new policy package inside ADOM1 does not automatically inherit the existing global package assignment. It also does not automatically install policies. The administrator must go back to the global ADOM and assign the global policy package to that new local policy package.

NO.54 Push updates are failing on a FortiGate device located behind a network address translation (NAT) device?
Which two settings should the administrator check to correct this problem? (Choose two.)
A. Make sure the NAT device IP address and the correct ports are configured on FortiManager.
B. Make sure FortiGuard updates and web service are enabled on the FortiGuard service interface.
C. Make sure the virtual IP address and the correct ports are configured on the NAT device.
D. Make sure the Bind to IP address option on the FortiGuard service interface is set to the virtual IP address from the NAT device.
Answer: A C
Explanation:
FortiManager must have the NAT device ' s IP address and correct ports configured to communicate properly with the FortiGate behind NAT.
The NAT device must have the correct virtual IP address and ports configured to allow push updates

KR4READUMPS.COM

to reach the FortiGate device.

NO.55 The administrator uses FortiManager to push a CLI script using the Remote FortiGate Directly (via CLI) option to configure an IPsec VPN. However, when running the script, the administrator receives the following error:
config vpn ipsec phase2-interface [parameter(s) invalid. detail: object mismatch] What must the administrator do to resolve the script error and successfully apply the IPsec configuration?

A. Add the end command after finishing the IPsec phase 1-interface configuration block.

B. Use IPsec templates to deploy provisioning templates.

C. Add a second config vpn ipsec phase2-interface block without linking it to phase1.

D. Run the script using the policy package or ADOM database method.

Answer: D

Explanation:
Running the script through the policy package or ADOM database method allows FortiManager to properly interpret object relationships and dependencies in the IPsec configuration, preventing object mismatch errors when pushing complex VPN settings directly via CLI.
When a script is run using Remote FortiGate Directly via CLI , FortiManager sends the commands straight to the FortiGate and does not preview or validate dependent objects first . The study guide also explains that scripts containing ADOM-level objects or dynamic mappings must be executed on the Policy Package or ADOM Database , then installed through the installation workflow. That matches this IPsec error scenario, where phase2-interface is referencing an object relationship that FortiManager cannot properly validate in direct CLI mode. Therefore, the administrator should run the script on the policy package or ADOM database method , then install it.
Option A addresses only one possible syntax issue. B is a valid deployment approach in general, but it is not what the question asks as the direct fix for this script execution error. C is incorrect and would not resolve the object dependency mismatch.

NO.56 An administrator notices that CLI scripts are failing on some FortiGate devices because they use different FortiOS versions.
Which two actions should the administrator take to fix the failing CLI scripts? Choose two answers.

A. Create separate ADOMs for each FortiOS version.

B. Disable CLI scripts for devices using older firmware.

C. Modify the CLI scripts to include conditional commands based on FortiOS version.

D. Create version-specific CLI script groups and assign them to the appropriate devices.

Answer: A D

Explanation:
The most strongly supported answer is A . The study guide explicitly states: "In the case of having multiple FortiOS firmware versions on the same ADOM, it is recommended to use separate ADOMs instead." It also says: "When you organize managed FortiGate devices, it is highly recommended that you group them based on their FortiOS firmware version. This is because valid command syntax varies by firmware version, which affects script compatibility." D is the other practical fix supported by FortiManager workflow. The study guide states that FortiManager can run scripts on multiple managed devices at once , and device groups let you run scripts on multiple devices instead of a single device . Combined with the firmware-version compatibility rule above, the correct operational approach is to keep version-specific scripts and apply them only to the matching device sets. B and C

K2REALDUMPS.COM

are not supported by the uploaded study guide as the recommended fix.
=========

NO.57 Refer to the exhibits.

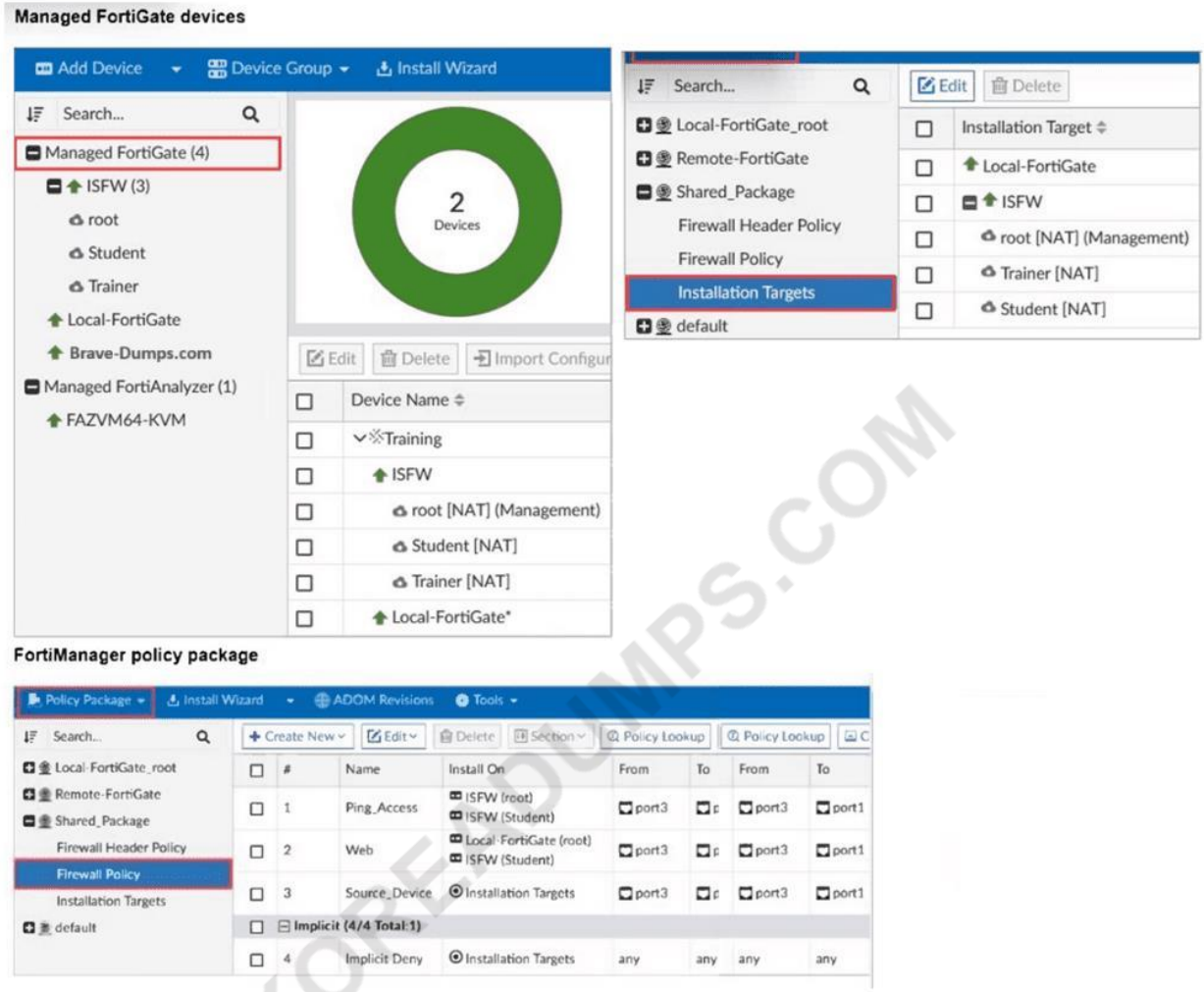

What can you conclude, based on the configuration shown in the exhibit? Choose one answer

A. The administrator needs to retrieve the Local-FortiGate configuration to sync with the Security Fabric group, Training.

B. Policy sequence #1 will be installed on the internal segmentation firewall ISFW device root NAT and Trainer NAT VDOMs.

C. Policy sequence #3 must have devices or VDOMs listed in the Install On column; otherwise, it will cause errors.

D. The global policy package will be added to the top of the ISFW policy package.

Answer: A

Explanation:

The best conclusion is A . From the exhibit, B is clearly incorrect because policy sequence #1 Ping_Access is targeted to ISFW root and ISFW Student , not to root NAT and Trainer NAT . Also, C is incorrect because FortiManager allows a rule to inherit Installation Targets . The study guide explains that a policy package can target one or more devices or VDOMs, and the Install On column is used only for per-rule exceptions in a shared policy package. A rule does not need explicit devices listed if it is meant to apply to the package's installation targets.

D is also incorrect because global header policies are created in the Global Database ADOM and

placed at the top only when a global package is assigned. The exhibit shows a shared policy package , not a global ADOM header-policy assignment.
=========

NO.58 Refer to the exhibit.

```
FortiManager # diagnose fmupdate view-serverlist fds
Fortiguard Server Comm : Enabled
Server Override Mode   : Strict
FDS server list        :
Index   Address                    Port            TimeZone        Distance        Source
-----------------------------------------------------------------------------------------------
*0      10.0.1.50                  8890            -5              0               CLI
 1      96.45.33.89                443             -5              0               FDNI
 2      96.45.32.81                443             -5              0               FDNI
 ...
 9      fds1.fortinet.com          443             -5              0               DEFAULT
```

How does FortiManager get antivirus and IPS updates? Choose one answer

A. It uses all URLs in the list that contain the fds host name.

B. It gets updates from the server with IP address 10.0.1.50.

C. It connects to all servers marked as FortiGuard Distribution Network through Internet FDNI sources.

D. It connects to the public FortiGuard servers listed in the configuration

Answer: B

Explanation:

The exhibit shows diagnose fmupdate view-serverlist fds with Server Override Mode: Strict and the active entry marked with *0 as 10.0.1.50 on port 8890 , with source CLI . In FortiManager, Strict override mode means the system can communicate only with the configured override server list and cannot fall back to public FDS servers. Therefore, FortiManager gets antivirus and IPS updates from 10.0.1.50 , making B correct.

The study guide also explains that antivirus and IPS override addresses are specifically used when a downstream FortiManager must download updates from an upstream FortiManager or another designated server.

So even though FDNI and DEFAULT entries are listed, Strict mode prevents fallback , and only the CLI-defined override server is actually used.
=========

NO.59 An administrator receives the import report after importing policies into the policy package layer.

```
Start to import config from device(BR1-FGT-1) vdom(root) to adom(My_ADOM), package(BR1-FGT-1)
"firewall address",SKIPPED,"(name=all, oid=2490, DUPLICATE)"
"firewall policy",SUCCESS,"(name=1, oid=3632, new object)"
"firewall profile-protocol-options",SKIPPED,"(name=default, oid=3491, DUPLICATE)"
"firewall schedule recurring",SKIPPED,"(name=always, oid=3479, DUPLICATE)"
"firewall service category",SKIPPED,"(name=General, oid=2537, DUPLICATE)"
"firewall service custom",SKIPPED,"(name=ALL, oid=2547, DUPLICATE)"
"firewall ssh local-ca",SKIPPED"(name=Fortinet_SSH_CA, oid=3488, reason=manually)"
"firewall ssh local-ca",SKIPPED"(name=Fortinet_SSH_CA_Untrusted, oid=3489, reason=manually)"
"firewall ssl-ssh-profile",SKIPPED,"(name=no-inspection, oid=3585, DUPLICATE)"
```

Based on the import report, how did FortiManager handle the profile-protocol-options object named default?

KOREADUMPS.COM

A. FortiManager deleted the duplicate value from its database.
B. FortiManager created a new service category in its database.
C. FortiManager did not update its database with the value.
D. FortiManager updated the duplicate value in the FortiGate database.
Answer: C
Explanation:
The import report clearly shows: " firewall profile-protocol-options " , SKIPPED, " (name=default, oid=3491, DUPLICATE) " . In FortiManager import reporting, SKIPPED means the object was not imported or updated , and DUPLICATE means an object with that identity already exists in the ADOM database. So FortiManager did not update its database with the imported value for the object default , which makes C correct.
The lab guide reinforces this behavior in the conflict-handling workflow. It explains that during import, FortiManager checks for duplicate names and conflicts , and for conflicting objects the administrator may need to choose whether to keep the value from FortiGate or FortiManager . For the default Firewall Profile-Protocol-Options object, the guide specifically discusses keeping the existing FortiManager value to avoid unnecessary changes.
=========

NO.60 FortiGate is integrated with FortiAnalyzer and FortiManager.
When creating a firewall policy, which attribute must an administrator include to enhance functionality and enable log recording on FortiAnalyzer and FortiManager?
A. Policy ID
B. Log ID
C. Universally Unique Identifier
D. Sequence ID
Answer: C
Explanation:
The correct answer is C . The uploaded FortiManager 7.6 Administrator Lab Guide gives the exact extract:
"FortiManager will update the universally unique identifiers (UUID) without deleting other configurations" and "UUIDs on both FortiGate and FortiManager are critical for ensuring the unique identification, consistency, and correct management of firewall policies across multiple devices and configurations. They provide a reliable and immutable reference for policies." The same source also shows administrators enabling UUIDs in Traffic Log on FortiGate log settings, which supports the logging and policy-correlation use case with FortiAnalyzer/FortiManager.
So the attribute that improves policy identification and logging correlation is the Universally Unique Identifier , not Policy ID, Log ID, or Sequence ID.
=========

NO.61 Which output is displayed right after moving the ISFW device from one ADOM to another?
A.

KOREADUMPS.COM

```
FortiManager # diagnose dvm device list ISFW
--- There are currently 4 devices/vdoms managed ---
--- There are currently 4 devices/vdoms count for license ---

TYPE            OID    SN               HA      IP              NAME            ADOM     IPS                FIRMWARE
fmgfaz-managed  325    FGVM010000077646 -       10.0.1.200      ISFW            ADOM76   7.00741 (regular)  7.0 MR6 (2463)
                |- STATUS: dev-db: not modified; conf: in sync; cond: OK; dm: autoupdated; conn: up
                |- vdom:[3]root flags:1 adom:ADOM76 pkg:[out-of-sync]ISFW
```

B.

```
FortiManager # diagnose dvm device list ISFW
--- There are currently 4 devices/vdoms managed ---
--- There are currently 4 devices/vdoms count for license ---

TYPE            OID    SN               HA      IP              NAME            ADOM     IPS                FIRMWARE
fmgfaz-managed  325    FGVM010000077646 -       10.0.1.200      ISFW            ADOM76   7.00741 (regular)  7.0 MR6 (2463)
                |- STATUS: dev-db: not modified; conf: in sync; cond: OK; dm: installed; conn: up
                |- vdom:[3]root flags:0 adom:ADOM76 pkg:[imported]ISFW
```

C.

```
FortiManager # diagnose dvm device list ISFW
--- There are currently 4 devices/vdoms managed ---
--- There are currently 4 devices/vdoms count for license ---

TYPE            OID    SN               HA      IP              NAME            ADOM     IPS                FIRMWARE
fmgfaz-managed  325    FGVM010000077646 -       10.0.1.200      ISFW            ADOM76   7.00741 (regular)  7.0 MR6 (2463)
                |- STATUS: dev-db: not modified; conf: in sync; cond: OK; dm: installed; conn: up
                |- vdom:[3]root flags:0 adom:ADOM76 pkg:[never-installed]
```

D.

```
FortiManager # diagnose dvm device list ISFW
--- There are currently 4 devices/vdoms managed ---
--- There are currently 4 devices/vdoms count for license ---

TYPE            OID    SN               HA      IP              NAME            ADOM     IPS                FIRMWARE
fmgfaz-managed  325    FGVM010000077646 -       10.0.1.200      ISFW            ADOM76   7.00741 (regular)  7.0 MR6 (2463)
                |- STATUS: dev-db: not modified; conf: in sync; cond: OK; dm: retrieved; conn: up
                |- vdom:[3]root flags:0 adom:ADOM76 pkg:[unknown]ISFW
```

Answer: C

Explanation:

Right after moving the ISFW device to a new ADOM, the status typically shows the policy package as never- installed, indicating that the device has been assigned to the new ADOM but no policy package has yet been installed in that ADOM.

NO.62 An administrator suspects that the Collector Agent is not forwarding login events to FortiGate.

What is the most effective troubleshooting step?

A. Verify if DC agent is enabled on the FortiGate.

B. Restart the domain controller to refresh authentication services.

C. Verify if FortiGate is set to use LDAP authentication instead of FSSO.

D. Check if TCP port 8000 is open between the collector agent and FortiGate.

Answer: D

Explanation:

This point is not covered in the uploaded FortiManager 7.6 study guide , so the answer is based on Fortinet's official FSSO documentation. Fortinet documents that in FSSO Collector Agent deployments, the FortiGate connects to the Collector Agent on TCP port 8000 by default , and if a different port is not configured, that is the port that must be reachable. Fortinet also explains that the DC agents monitor user logon events and pass the information to the Collector Agent, which stores the information and sends it to the FortiGate .

So, when login events are not reaching FortiGate, the most effective first troubleshooting step is to

ICORDUMPS.COM

verify connectivity on TCP 8000 between the Collector Agent and FortiGate. Options A, B, and C are less direct and do not test the actual transport path used by the Collector Agent to send FSSO information to FortiGate.

NO.63 An administrator created a new global policy package that includes both header policies and footer policies.
What two things must the administrator know before deploying the global policy package to ADOM2?
Choose two answers
A. They can promote ADOM2 objects to global objects.
B. They can assign the global policy package to all or selected policy packages within ADOM2.
C. They must install from the ADOM2 layer to FortiGate when using the Automatically install policies to ADOM devices option.
D. They can synchronize policy packages by importing from the ADOM2 policy package into the global ADOM policy package.
Answer: A B
Explanation:
FortiManager global policies and objects are shared across ADOMs, but they are not applied automatically to every package . The study guide states that when you create a global policy package, you can choose the ADOMs you want to apply it to, and you can even pick specific policy packages in individual ADOMs .
That directly validates B .
A is also correct because the lab guide explicitly says you can promote ADOM objects to global objects by right-clicking an ADOM object and selecting Promote to Global .
C is incorrect because when Automatically Install Policies to ADOM Devices is enabled, FortiManager installs without giving you a preview/accept step first; the lab warns to use it only when you are sure of the changes.
D is incorrect because FortiManager imports device policies into an ADOM policy package, not into the global package for synchronization.

NO.64 Refer to the exhibit.

KOREADUMPS.COM

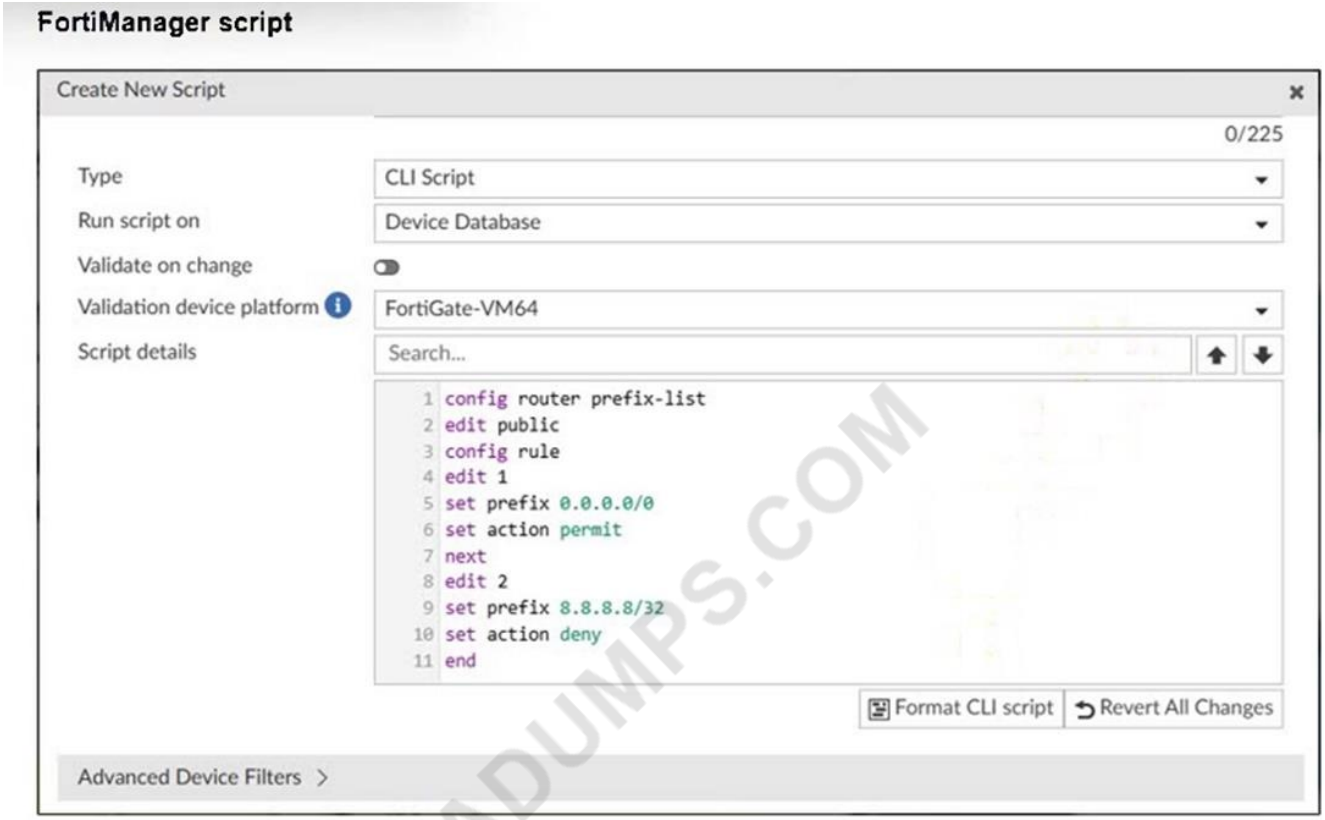

KOREADUMPS.COM

Which two results occur if you run the script using the Device Database option? (Choose two.)

A. The device Config Status is tagged as Modified.

B. The script history shows the successful installation of the script on the remote FortiGate.

C. The successful execution of a script on the Device Database creates a new revision history.

D. The administrator must install these changes on a managed device using the Install Wizard.

Answer: A D

Explanation:

Running a script on the Device Database marks the configuration as modified but does not immediately apply changes to the device.

The administrator must use the Install Wizard to push and install these changes from the Device Database onto the managed device.

NO.65 Refer to the exhibits.

FortiGate GUI—FortiGuard

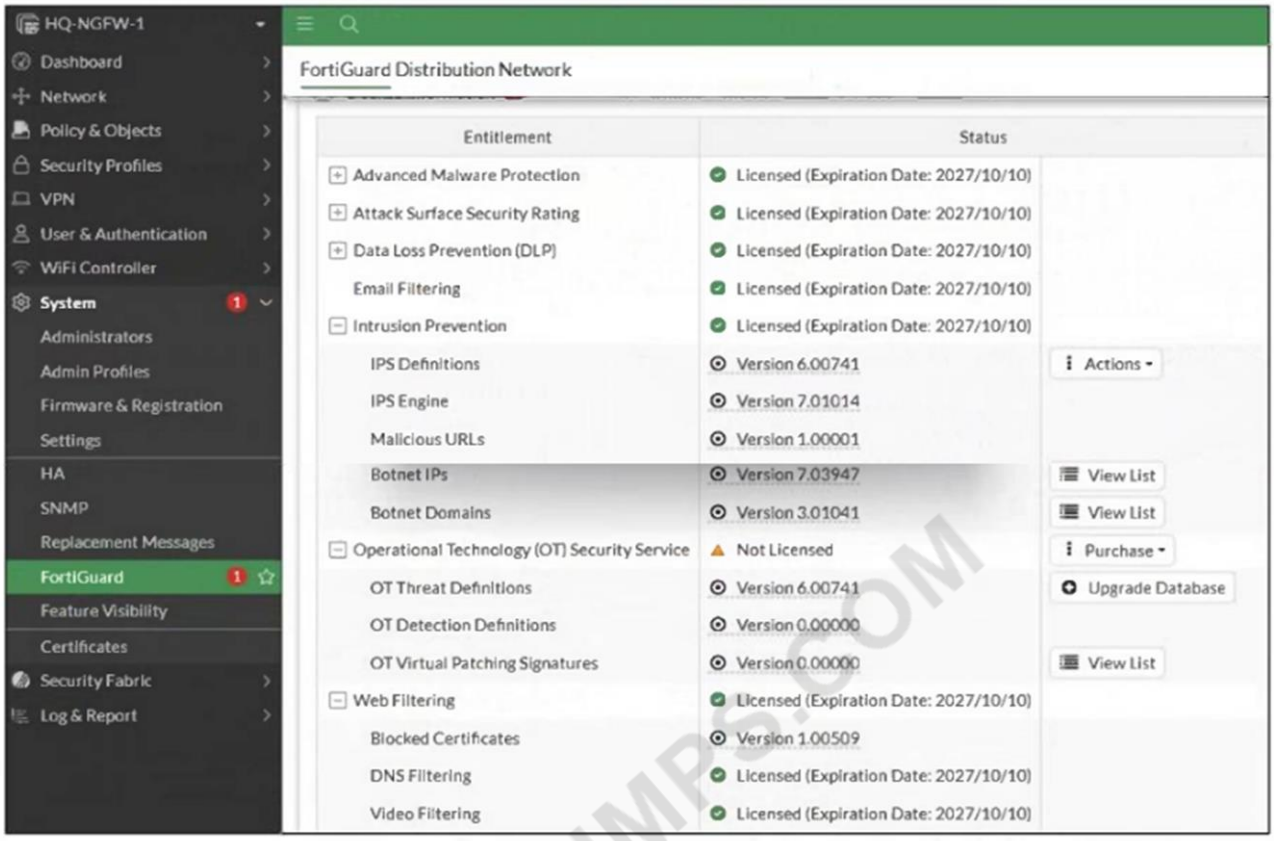

FortiManager GUI—FortiGuard

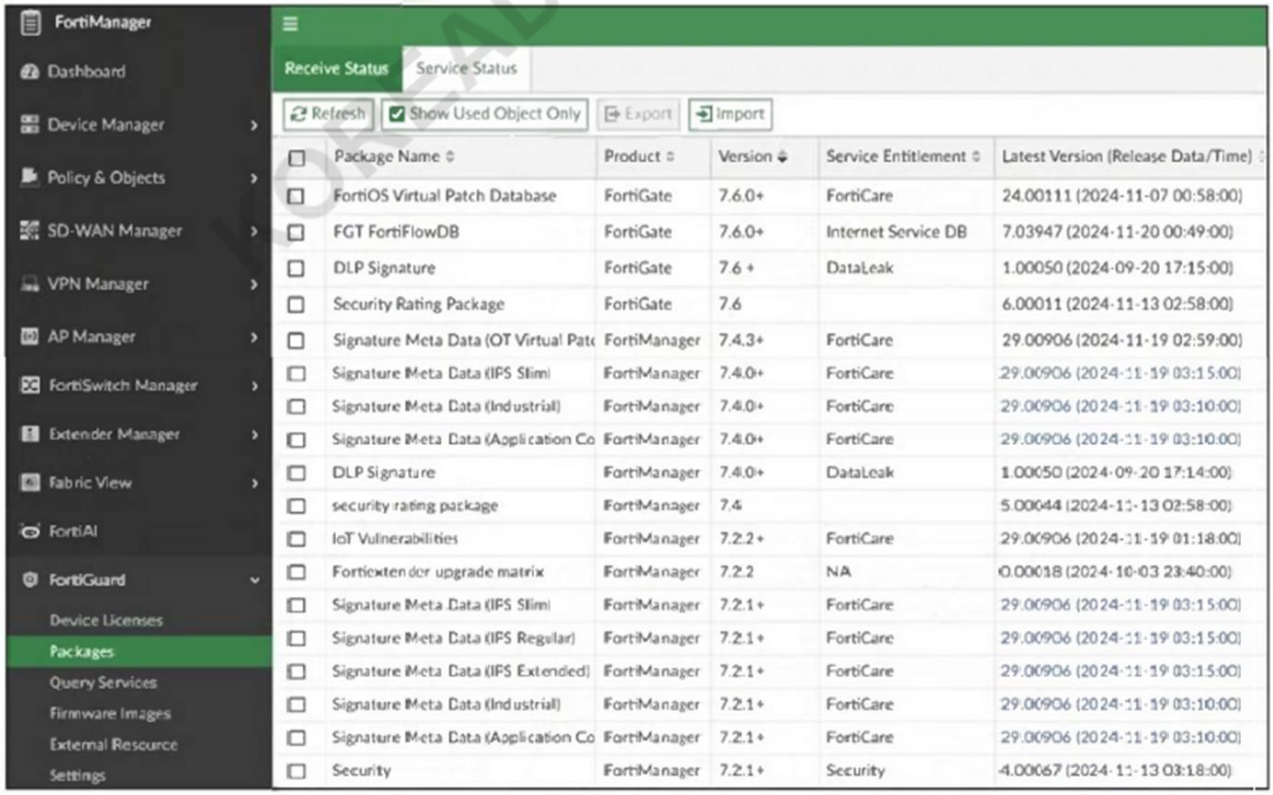

PDFDUMPS.COM

FortiGate CLI—Central management

```
HQ-NGFW-1 (central-management) # sh
config system central-management
    set type fortimanager
    set allow-push-firmware disable
    set allow-remote-firmware-upgrade disable
    set serial-number "FMG-VMTM24012945"
    set fmg "::ffff:10.0.13.120"
    config server-list
        edit 1
            set server-type update
            set server-address 192.168.1.120
        next
    end
    set include-default-servers disable
end
```

TOREADUMPS.COM

FortiGate HQ-NGFW-1 downloads and validates FortiGuard databases from FortiManager which acts as a local FortiGuard Distribution Server (FDS) in a closed network. An administrator pushes a new firewall policy with an intrusion prevention system (IPS) profile from FortiManager to FortiGate HQ-NGFW-1 However, FortiGate does not recognize the new IPS signature from FortiManager.
What is the most likely reason why FortiGate HQ-NGFW-1 does not recognize the new IPS signature?

A. FortiGate must enable rating for the FortiManager IP address, 192.168.1.120, in server list 1.

B. FortiManager and FortiGate have different IPS database versions.

C. The administrator must enable IPv6 connections for FortiGuard services on FortiManager.

D. The administrator must enable the fortiguard-anycast option to correctly download all signatures from the local FDS.

Answer: B

Explanation:
The most likely reason FortiGate HQ-NGFW-1 does not recognize the new IPS signature is that FortiManager and FortiGate have different IPS database versions. The FortiManager may have pushed a signature update that FortiGate has not yet synchronized or validated locally, causing the signature to be unrecognized.

NO.66 What is the purpose of ADOM revisions?

A. ADOM revisions find unused, duplicate, and unnecessary firewall policies and objects.
B. ADOM revisions show specific changes in a policy package when it is installed.
C. ADOM revisions compare previous snapshots of the Policy Package and ADOM-level objects with the device-level database.
D. ADOM revisions save the current state of all policy packages and objects for an ADOM.
Answer: D
Explanation:
ADOM revisions save the current state of all policy packages and objects within an ADOM, allowing administrators to track changes over time and revert to previous configurations if needed.

NO.67 Refer to the following configuration. FortiManager # config system global global# set workspace-mode normal global# end FortiManager # What are two results from the configuration shown in the exhibit? Choose two answers
A. The same administrator can lock more than one ADOM at the same time.
B. Multiple administrators can lock and work on separate ADOMs at the same time.
C. All changes must be approved before they can be installed on a device.
D. Concurrent read-write access to an ADOM is disabled.
Answer: B D
Explanation:
The command set workspace-mode normal enables Workspace (ALL ADOMs) . In this mode, FortiManager uses ADOM locking to prevent configuration conflicts. The study guide explains that workspace mode is used to prevent concurrent ADOM access , and once an ADOM is locked, only the administrator who locked it has read-write access while all others have read-only access. That makes D correct.
B is also correct because locking is applied per ADOM, so different administrators can work at the same time on different ADOMs without conflicting with each other. This is consistent with the design goal of workspace mode and ADOM locking.
C describes workflow mode , not workspace normal. Approval before installation is required only with set workspace-mode workflow.
=========

KOREADUMPS.COM